

Guide for International Students 2017-18

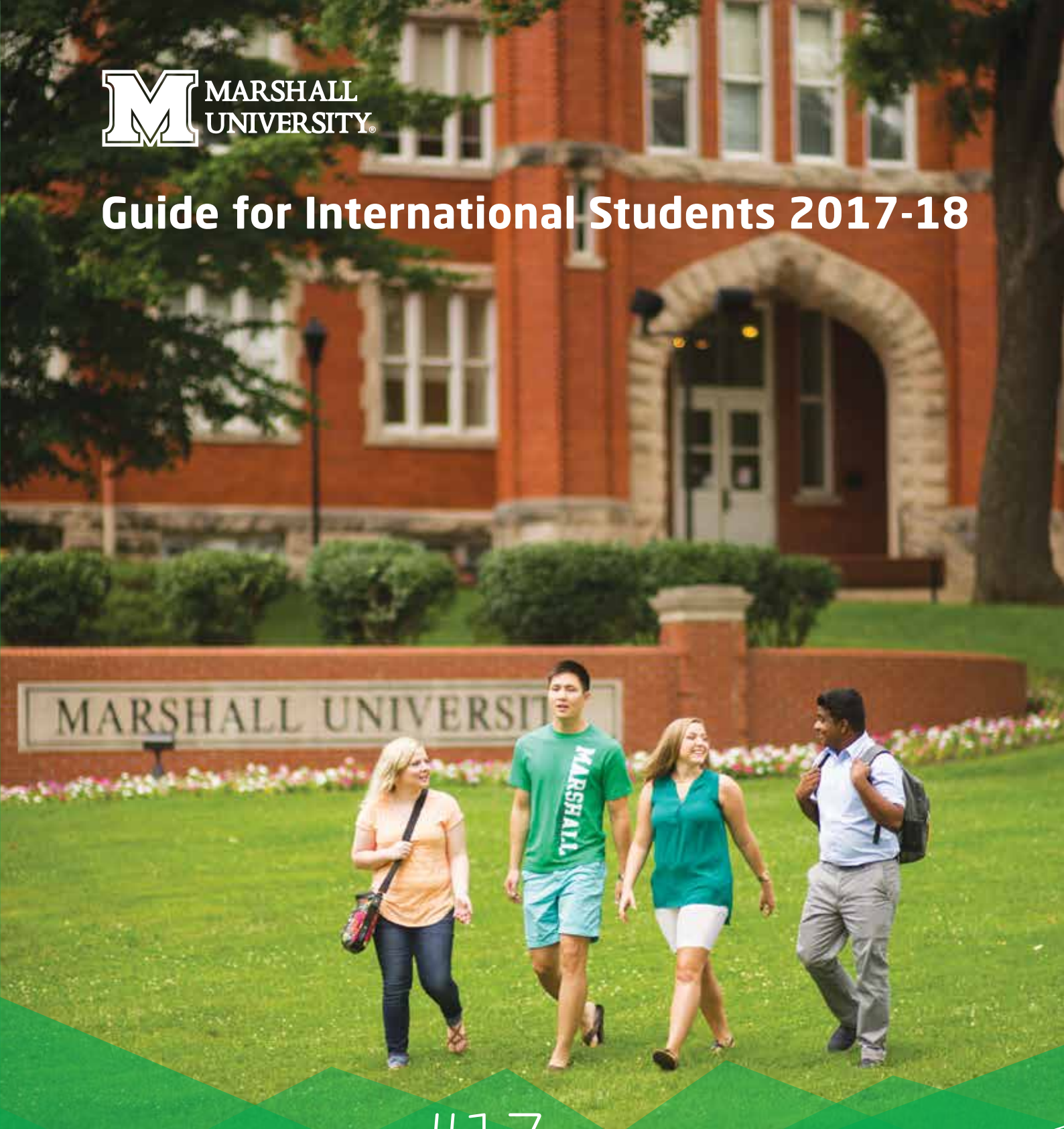

MARSHALL UNIVERSITY

#17

Top Public Regional
Universities, South

21

Average number of
students per class



The background image shows a large, historic university building with a curved facade. The building is made of light-colored stone and features several large, rectangular plaques with inscriptions and portraits. One plaque on the left contains the words "SCIENCE", "TRUTH", and "BEAUTY". Another plaque to the right features a portrait of a man. Above the portrait, the name "THOMAS" is visible. The building is surrounded by greenery, including bushes and a lawn. In the foreground, three students are walking on a paved path. A young woman in a black dress is on the left, a young man in a grey hoodie and brown pants is in the middle, and a young woman in a purple top and blue jeans is on the right. They are all smiling and looking towards the camera. A black lamppost is visible on the right side of the path. The sky is blue with some white clouds.

1837

Founded as Marshall Academy

Top 100

Master's Universities

83%

of faculty have a PhD or
terminal degree in their fields
(2015)

A photograph of three students standing on a paved path in front of a large, multi-story brick building with many windows. A young man on the left is wearing a blue long-sleeved shirt and light blue jeans, carrying a yellow bag. A young woman in the center is wearing a green t-shirt with 'REAL UNIVERSITY' printed on it, black leggings, and flip-flops, and is gesturing with her hands while talking. A young woman on the right is wearing a black lace top and blue jeans, carrying a black and white chevron-patterned bag. The background is a red brick building with white window frames and a green lawn.

13,631

Students enrolled,
608 are international

100+

Degree programs in a broad
range of subject areas

Hands-on

Experiential learning offers students
real-world knowledge to excel
after graduation

At Marshall University, we change lives and inspire extraordinary futures.

Marshall University is one of West Virginia's oldest public institutions of higher education and its second largest. The institution was named after US Supreme Court Justice John Marshall and founded as Marshall Academy in 1837. It was designated Marshall College in 1858 and attained university status in 1961.

Our students attach high value to our small class sizes, having faculty members actively instructing in the classroom, the availability of intensive advising, exceptional student success resources, modern facilities, a growing global community and robust extracurricular programming.

We have more than 13,600 students from 49 states and more than 50 countries. Beyond the classroom, our students participate in 230 recognized student organizations, providing a broad spectrum of extramural opportunities. Our faculty members are leaders, mentors and cultivators of talent. They are making real-life differences for our students, many of whom are the first in their families to attend college.

In addition to Marshall's strong traditional liberal arts and biosciences programs, newly developed programs in digital forensics, pharmacy, physical therapy and public health have created new centers of excellence. The Joan C. Edwards School of Medicine and its relationship with two extremely effective medical centers make Marshall a regional leader in rural health. Our alumni are the heart and soul of the Marshall family. They have gone on to lead Fortune 500 companies, win Pulitzer Prizes and become leaders of industry, science, education and the arts.



"Marshall University is a caring community of students, faculty, staff, alumni and neighbors who are committed to the success of our students. I am proud to be the president and invite you to become part of our Marshall family as you begin your global education adventure."

Jerome A. Gilbert, PhD
President, Marshall University

Marshall University

- 6 Huntington, West Virginia
- 8 Marshall University
- 10 Marshall Academic Programs
- 12 Marshall Colleges
- 14 INTO Marshall University

Undergraduate

- 16 Undergraduate Admissions
- 17 Direct Entry
- 18 Pathway Programs

Graduate

- 28 Graduate Admissions
- 29 Direct Entry
- 30 Pathway Programs

English Language Program

- 45 Academic English

Student Life

- 46 Life on Campus
- 48 Sports and Recreation
- 50 Housing
- 52 Dining
- 54 Internships and Working
- 56 Alumni and Parents

Your Application

- 60 Application Process
- 62 INTO Marshall Application
- 65 Affidavit of Support
- 66 Country Scales
- 67 English Waiver Guidelines
- 69 Dates, Tuition and Fees



19:1

Undergraduate
student-to-faculty ratio



50+

Countries represented



▲ A vibrant downtown shopping, dining and entertainment district is just a few blocks from campus.



▲ West Virginia offers a variety of outdoor activities.



▲ Huntington is located along the banks of the Ohio River.

Downtown Huntington and the Huntington Mall have more than 100 shops



Campus is located six blocks from the vibrant downtown district

Huntington, West Virginia

Huntington is located along the Ohio River in the tri-state region of West Virginia, Ohio and Kentucky. You have the opportunity to explore the beauty that West Virginia has to offer, as well as travel to many of the most popular destinations in the US.

Small Towns, Friendly People, Big Adventures

The residents of West Virginia and Huntington are renowned for their hospitality and how they embrace Marshall students. The university is the center of activity for the region's cultural and sports activities. The annual International Festival in downtown Huntington, sponsored by Marshall, is one of the city's favorite and most colorful special events.

Huntington also has a vibrant downtown shopping, dining and entertainment district, anchored by Marshall's new Visual Arts Center, which is just a short walk from Marshall's main campus. Students who love the outdoors enjoy many kilometers of walking and biking trails, public parks and paths along the Ohio River. The picturesque Ritter Park is a favorite leisure destination for students, while Harris Riverfront Park and Pullman Square are popular spots for outdoor concerts and festivals.

Living in West Virginia

West Virginia offers a relaxed lifestyle, world-class health care, modern schools and friendly, welcoming communities.

Although Huntington is only a few hours' drive from major East Coast cities, West Virginia is still mostly rural with uncrowded roadways and a crime rate 5% below the national average. The cost of living is, on average, lower than the rest of the US.

An Outdoor Recreation Paradise

West Virginia's mountains, forests, rivers and wildlife provide plenty of opportunities for adventure, with dozens of square kilometers of public recreation areas, 37 state parks, more than 1,200 kilometers of hiking trails and 20 million square meters of fishing waters. Marshall is less than two hours from some of America's best whitewater rafting, rock climbing and mountain biking.

Industry in West Virginia

Major industries located in West Virginia include:

- Data centers and technology
- Biotechnology and forensics
- Automotive
- Aerospace
- Energy
- Metals
- Tourism
- Wood products
- Chemicals and polymers

Companies that call the Huntington area home include:

- Alcon Research
- Amazon.com
- Cabell Huntington Hospital
- Special Metals Corporation
- St. Mary's Medical Center
- Steel of West Virginia
- Toyota
- US Army Corps of Engineers



Huntington has more than 120 restaurants, bars and clubs

Just over 1 hour to New York and Washington, DC, by plane

Marshall At-a-Glance

Founded: 1837

Enrollment: 13,631

International Students: 608

Countries Represented: 50+

Bachelor's Degrees: 58

Master's/PhD Degrees: 57

Campus Size: 100 acres

Research: \$29M

Faculty: 788 full-time, 290 part-time



▼ The INTO Marshall Center is centrally located on Marshall's campus.



1,000+

Faculty members dedicated
to student success

Marshall University

Marshall University and INTO Marshall's partnership has enhanced the global profile of Marshall and substantially increased international student enrollment, offering you a more global experience during your American university studies.

Marshall University

Marshall University was named after the fourth Chief Justice of the US Supreme Court, John Marshall. In its 180 years of existence, Marshall has become a leading public university providing innovative undergraduate and graduate education in 200 academic fields of study in 10 colleges. At Marshall, you can choose from 58 undergraduate and 57 graduate programs.

Marshall has an operating budget of \$269 million, generating \$29 million in research funding and \$1.5 billion in economic impact each year.

Here you will find all of the expansive opportunities of a large university, while being small enough to care about each student.

The Center for International Programs

The Center for International Programs is here to support your transition to living and studying in the US. Its programs range from immigration and administrative to social and cultural. Some of the most popular CIP services include hosting the International Tables—where you and your peers can learn more about one another's cultures—and the International Student Organization.

The most well-known international event at Marshall is the annual International Festival. Here you have the opportunity to proudly share your culture with new-found friends from the university and the entire Huntington community.

Key University Resources

Drinko Library and Morrow Library

www.marshall.edu/library

Marshall Memorial Student Center

www.marshall.edu/msc

- Student Resource Center
- MU Bookstore
- Food Court
- Student Activities (Clubs, Student Government, Fraternities and Sororities)

Support Services

- Writing Center
www.marshall.edu/writingcenter
- Math Tutoring Lab
www.marshall.edu/math/tutoringlab.asp
- Tutoring Center
www.marshall.edu/uc/tutoring-services
- Office of Intercultural Affairs
www.marshall.edu/intercultural
- Women's Center
www.marshall.edu/wcenter
- Student Health Services
www.marshall.edu/studenthealth
- Student Counseling Center
www.marshall.edu/counseling

www.intostudy.com/marshall

\$300M

Invested in new buildings and renovations in the last 10 years to give students modern, state-of-the-art facilities



Marshall Academic Programs

	BACHELOR'S	MASTER'S	DOCTORATE
College of Arts and Media			
Advertising/Public Relations [Bachelor's areas of emphasis: Advertising, Public Relations, Sports Public Relations]	⊙		
Allied Arts	⊙		
Art (Bachelor of Arts in the Arts) [Bachelor's areas of emphasis: Visual Art and Design, Art History]	⊙		
Journalism [Bachelor's areas of emphasis: Broadcast Journalism, Online Journalism, Print Journalism, Sports Broadcast Journalism, Sports Print Journalism]	⊙	●	
Music (Bachelor of Arts in the Arts)	⊙		
Music (Master of Arts) [Master's areas of emphasis: Music Composition, Music Education, Music History/Literature, Music Performance]		⊙	
Music (Bachelor of Fine Arts) [Bachelor's areas of emphasis: Interdisciplinary Music Studies, Jazz Studies, Performance, Theory and Composition]	⊙		
Media Studies/Production [Bachelor's areas of emphasis: Radio/Television Production and Management, Video Production]	⊙		
Theatre (Bachelor of Arts in the Arts)	⊙		
Theatre (Bachelor of Fine Arts) [Bachelor's areas of emphasis: Performance, Production]	⊙		
Video Production	⊙		
Visual Arts (Bachelor of Fine Arts) [Bachelor's areas of emphasis: Ceramics, Fibers, Graphic Design, Painting, Photography, Printmaking, Sculpture]	⊙		
College of Business			
Accountancy		⊙	
Accounting	⊙		
Business Administration (MBA) [Master's area of emphasis: Human Resource Management, Health Care Administration, Finance, Marketing, Management]		⊙	
Economics	⊙		
Energy Management	⊙		
Entrepreneurship	⊙		
Finance	⊙		
Health Care Administration		⊙	
Health Care Management	⊙		
Human Resource Management		⊙	
International Business	⊙		
Management	⊙		
Management Information Systems	⊙		
*Management Practice in Nurse Anesthesia			●
Marketing	⊙		

	BACHELOR'S	MASTER'S	DOCTORATE
College of Education and Professional Development			
*Adult and Continuing Education		●	
*Counseling		●	
Curriculum and Instruction			●
Early Childhood Education	⊙		
Educational Leadership			●
Elementary Education	⊙		
*Leadership Studies		●	
*Literacy Education		●	
*Master of Arts in Education [Master's areas of emphasis: Early Childhood Education, Elementary Education and Secondary Education]		●	
*Master of Arts in Teaching		●	
Secondary Education	⊙		
*Special Education		●	
College of Health Professions			
Athletic Training [Bachelor's areas of emphasis: Comprehensive, Health Communication, Occupational Safety and Health, Pre-Chiropractic, Pre-Medicine, Pre-Physical Therapy, Pre-Physician's Assistant, Safety]	⊙	●	
Biomechanics [Bachelor's areas of emphasis: Pre-Physical Therapy, Physics, Pre-Medicine, Safety]	⊙	●	
Communication Disorders	⊙	●	
Cytotechnology	⊙		
Dietetics	⊙	●	
Exercise Science [Bachelor's areas of emphasis: Applied Exercise Physiology, Clinical Exercise Physiology; Master's area of emphasis: Integrative Physiology]	⊙	⊙	
Health Informatics	⊙	⊙	
Health Sciences	⊙		
Medical Imaging	⊙		
Medical Laboratory Science	⊙		
Nursing	⊙	●	
Physical Therapy			●
Public Health	⊙	●	
Respiratory Care	⊙		
Social Work	⊙	⊙	
Sport Administration [Master's areas of emphasis: Sport Management, Recreation and Physical Activity]		⊙	
Sport Management and Marketing	⊙		



"Being an American university student was my dream 10 years ago. INTO Marshall established my confidence to accomplish my goal. I can proudly say that I am a daughter of Marshall!"

Shuo Xu Blankenship, China

Academic English/Graduate Pathway, English with TESOL Emphasis,
MA in English, TESOL Emphasis

- ⦿ A Pathway program can lead to this degree and this Marshall degree is available through direct entry.
- This Marshall University degree program is available through direct entry.
- ▶ Designated STEM degree by the US Department of Homeland Security

Undergraduate Pathway programs may lead to any bachelor's degree listed below

Graduate Pathway programs leading to master's degrees are listed below in green.

	BACHELOR'S	MASTER'S	DOCTORATE		BACHELOR'S	MASTER'S	DOCTORATE
College of Information Technology and Engineering				College of Science			
▶ Computer Science	⦿	⦿		Applied Mathematics	⦿		
Electrical and Computer Engineering	⦿			Biochemistry	⦿		
Engineering [Bachelor's area of emphasis: Civil]	⦿			▶ Biological Sciences [Bachelor's areas of emphasis: Cellular, Molecular and Medical Biology; Ecology and Evolutionary Biology; Microbiology; Natural History and Conservation; Plant Biology; Master's areas of emphasis: Organismal, Evolutionary and Ecological Biology, Watershed Resource Sciences]	⦿	●	
▶ Engineering Management		⦿		Chemical Sciences	⦿		
▶ Environmental Engineering		⦿		▶ Chemistry (ACS Certified)	⦿		
▶ Environmental Science		⦿		Computer and Information Technology [Computer Application Development, Gaming/Simulation Development, Web/Mobile Development]	⦿		
▶ Information Systems		⦿		Criminal Justice	⦿	●	
▶ Mechanical Engineering	⦿	⦿		▶ Digital Forensics and Information Assurance	⦿		
▶ Safety [Master's areas of emphasis: Occupational Safety and Health]		⦿		Environmental Chemistry	⦿		
▶ Safety Technology	⦿			Environmental Science	⦿		
Technology Management [Master's areas of emphasis: Environmental Management, Information Security, Information Technology, Manufacturing Systems, Pharmacy, Transport Systems and Technology]		⦿		Forensic Chemistry	⦿		
▶ Transportation and Infrastructure Engineering		⦿		▶ Forensic Science [Master's areas of emphasis: Digital Forensics, Crime Scene Investigation, DNA Analysis, Forensic Chemistry]		●	
College of Liberal Arts				▶ Geology [Bachelor's areas of emphasis: Engineering Geology, Environmental Geoscience]	⦿		
Anthropology	⦿			▶ Mathematics [Master's area of emphasis: Statistics]		⦿	
Communication Studies [Bachelor's areas of emphasis: Health Communication, Interpersonal Communication, Organizational Communication, Public Communication]	⦿	●		Natural Resources and Recreation Management	⦿		
Economics	⦿			▶ Physical and Applied Sciences [Master's areas of emphasis: Chemistry, Geobiophysical Modeling, Geology, Mathematics, Physics and Physical Science]		●	
English	⦿	●		▶ Physics [Bachelor's areas of emphasis: Applied Physics, Bio Physics, Medical Physics]	⦿		
English - Creative Writing	⦿			Statistics	⦿	●	
English - Literary Studies	⦿			School of Medicine			
English [Master's area of emphasis: TESOL: Teaching English to Speakers of Other Languages]		⦿		▶ Biomedical Sciences [Master's area of emphasis: Medical Sciences; Master's and Doctoral areas of emphasis: Cancer Biology; Cardiovascular Disease, Obesity and Diabetes; Infectious and Immunological Diseases; Neuroscience and Developmental Biology; Toxicology and Environmental Health Sciences]		●	●
French	⦿			Clinical and Translational Science		●	
Geography [Bachelor's area of emphasis: Meteorology, Weather Broadcasting]	⦿	●		*Medicine			●
History	⦿	●		School of Pharmacy			
Humanities [Bachelor's areas of emphasis: Classics, Philosophy and Religious Studies]	⦿	●		Pharmacy			●
International Affairs	⦿						
Japanese	⦿						
Latin	⦿	●					
Political Science	⦿	●					
▶ Psychology	⦿	●	●				
Public Administration		⦿					
Sociology	⦿	●					
Spanish	⦿						

*These programs may have additional requirements, or restricted applications for graduate-level international students. Contact the International Admissions Office.

College of Business



About the College

The College of Business offers both undergraduate and graduate degrees. Small class sizes allow interaction among professors and students, as well as individual career advising.

Research

Dedicated faculty members conduct research with high academic standards. Faculty regularly present their work at conferences and publish in professional and academic journals. The COB is proud to have a number of faculty award winners recognized for their excellence in research both nationally and internationally.

Real-world Experience

In addition to traditional learning situations, classes rely on more experiential learning methods such as analyzing and presenting cases, participating competitively in simulations, helping real clients solve business problems, helping to develop marketing plans, internships, faculty-led programs in foreign countries and visits to area businesses.

Key Program Facts

Accreditations and Rankings

- Association to Advance Collegiate Schools of Business (AACSB) accreditation
- #222 Best Undergraduate Business program in the US (*U.S. News & World Report 2016*)

Degrees

Undergraduate

- Accounting
- Economics
- Energy Management
- Entrepreneurship
- Finance
- Health Care Management
- International Business
- Management
- Management Information Systems
- Marketing

Graduate

- Accountancy
- Business Administration
- Health Care Administration
- Human Resource Management

Alumni

- Brad Smith - President and CEO of Intuit
- F. Selby Wellman - Former Sr. VP of CISCO Systems
- Harvey White - Founder of Qualcomm
- Verna L Gibson - Former CEO of The Limited

www.marshall.edu/cob

College of Information Technology and Engineering

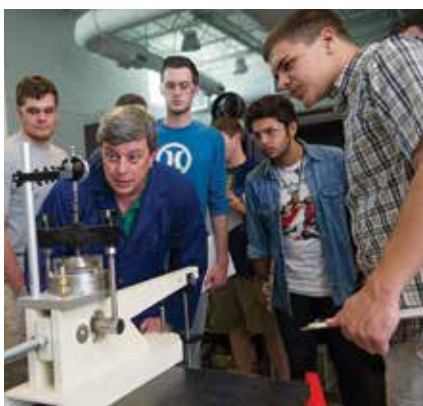

About the College

The College of Information Technology and Engineering programs, such as computer science, engineering and safety technology, provide students with small classes taught by faculty with extensive experience in teaching, research and industrial settings.

Research

CITE students work alongside faculty on research projects that provide them with valuable learning experiences and make a positive difference in the lives of others. From intelligent transportation systems that increase safety and travel efficiency, to computer vision and image processing that help those with visual impairments, CITE research is changing the world.

Real-world Experience

CITE students receive hands-on instruction through classroom and lab experiences. They also participate in university research initiatives, capstone projects and internships throughout the calendar year.

Key Program Facts

Accreditations and Rankings

- Engineering and Safety Technology programs accredited by ABET, the Accreditation Board for Engineering and Technology
- #114 Best Undergraduate Engineering program in the US (*U.S. News & World Report 2016*)

Degrees

Undergraduate

- Computer Science
- Electrical and Computer Engineering
- Engineering, Civil Emphasis
- Mechanical Engineering
- Safety Technology

Graduate

- Computer Science
- Engineering (Management, Environmental, Transportation and Infrastructure)
- Environmental Science
- Information Systems
- Mechanical Engineering
- Safety
- Technology Management

Facilities

- Arthur Weisberg Family Applied Engineering Complex, a new, world-class facility with more than 13,100 square meters of classrooms, laboratories and offices.

Alumni

- CITE alumni work at IBM, international oil and coal corporations, JP Morgan Chase, construction companies, the US Army Corps of Engineers, Toyota and engineering design firms.

www.marshall.edu/cite

Hands-on Learning at Marshall

Marshall's commitment to preparing students for a career is enforced by student-accessible research and real world application in the classroom.

Undergraduate Research

Marshall University is an institutional member of the Council on Undergraduate Research. You will have opportunities to learn through research beginning from your first degree-related courses at Marshall.

Hands-on Learning

We pride ourselves on allowing students hands-on opportunities to practice in their field during their studies at Marshall. Examples of this include:

- **College of Business simulation classes:** Graduate programs help students gain in-depth understanding of business using real-world problem solving through discussions, cases and interactions with business leaders. Simulations allow students to replicate as closely as possible the challenges of operating a company.
- **School of Journalism and Mass Communications:** The SOJMC at Marshall has many resources where students can

gain real-world experience during class or by joining student organizations such as the university's student newspaper, award-winning radio station or television channel.

- **The Forensic Science Program's Crime Scene House:** A dedicated facility where students can obtain real-world experience and training through the completion of mock crime scene exercises.

State-of-the-art Engineering Facilities

The Arthur Weisberg Family Applied Engineering Complex has expanded the College of Information Technology and Engineering's offerings for hands-on learning opportunities.

- The Advanced Materials Testing Lab has a 20-ton crane, a floor of pre-stressed concrete and other features such as material prep, specimen curing, corrosion lab, data analytics, and more, providing testing resources for students and local businesses.

- The Transportation Lab is used by staff to monitor traffic across West Virginia in cooperation with local government. The lab contains 18 computers using the Trafficware Synchro software for modeling and analyzing traffic signals.
- The MU Visualization (VIS) Lab showcases a state-of-the-art 3D display system providing faculty, researchers, students and local businesses the opportunity to access top-of-the-line visualization equipment.

Individualized Attention

Small class sizes allow instructors to know your name and personally help you. Most classes are taught by professors, so you get to know the faculty in your department. You can also connect with your professors outside of class for additional help by phone, email or by visiting their office.

Academic Colleges

To learn more about the academic colleges at Marshall University, please visit the websites listed below.

College of Arts and Media
www.marshall.edu/cam

College of Business
www.marshall.edu/cob

College of Education and Professional Development
www.marshall.edu/coepd

College of Health Professions
www.marshall.edu/cohp

Honors College
www.marshall.edu/honors

College of Information Technology and Engineering
www.marshall.edu/cite

College of Liberal Arts
www.marshall.edu/cola

School of Medicine
www.jcesom.marshall.edu

School of Pharmacy
www.marshall.edu/pharmacy

College of Science
www.marshall.edu/cos



"We are so pleased that you are interested in studying at Marshall University. Our welcoming and safe environment, academic rigor and top-notch college experience are just a few of the reasons that students choose to come to Huntington, West Virginia. We would be delighted to have you become a member of the Thundering Herd!"

Stephanie Hurley-Collier
Executive Director
INTO Marshall University



▲ The INTO Marshall center is easy to find in the heart of campus.

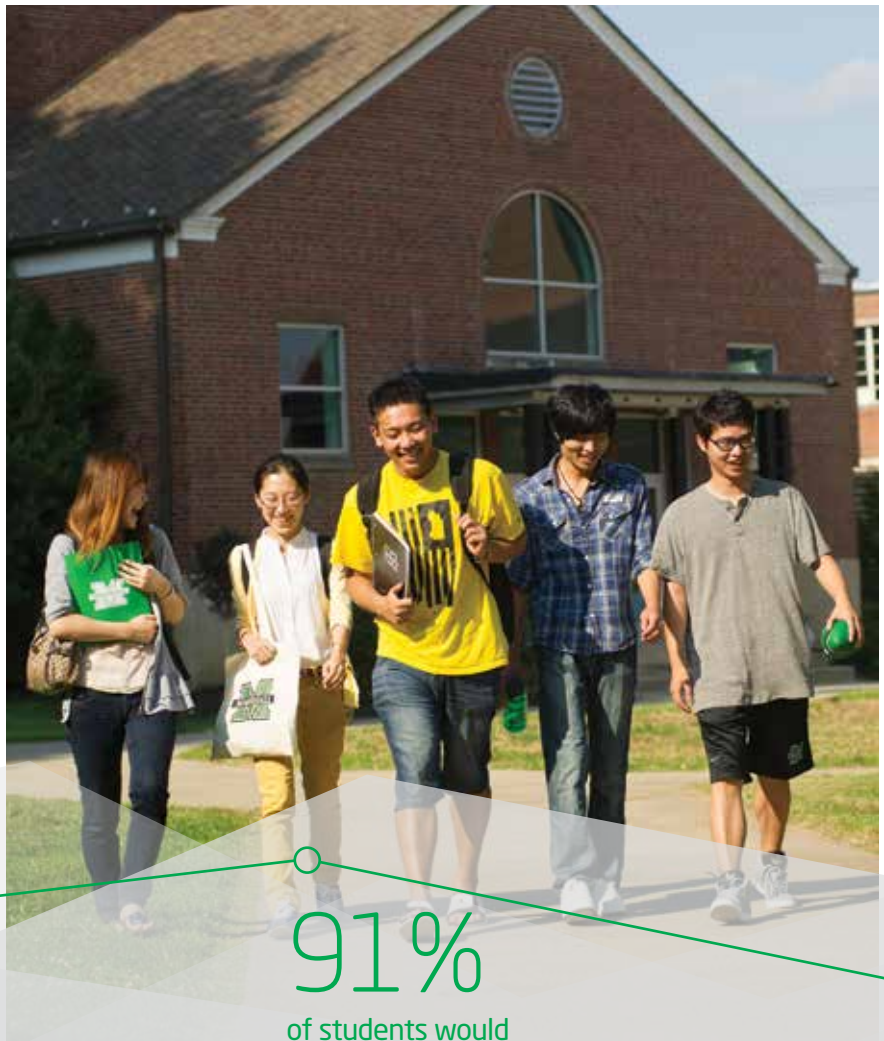

91%

of students would
encourage others to apply
to INTO Marshall University

INTO Marshall University

INTO Marshall University offers international students the opportunity to study on an American college campus with a variety of programs geared toward improving English skills and helping students throughout their first year of a US university degree program.

Take the first steps toward earning a US university degree.

- Study on a safe and friendly campus that offers more than 200 clubs and activities.
- Live, learn and have fun with students from all across the US and around the globe.
- Enjoy full access to all university resources, services and facilities.
- Learn in small classes taught by highly qualified university instructors.
- Earn credits from INTO's academic programs that count toward your final degree.
- Progress to a Marshall University degree program upon successful completion of a Pathway program.

State-of-the-art Facilities

INTO Marshall provides the best learning environment for successful students to invest in their education. Highly qualified instructors, facilities with the latest technology, small classes, personalized support, social activities and a welcoming community all contribute to giving you an outstanding start during your first year as an international student at Marshall University.

Student Services Team

The INTO Marshall Student Services team provides a range of programs and services promoting social, personal and academic well-being.

The team will help you settle in to life in Huntington, provide social opportunities and a variety of resources tailored to the specific needs of international students. Whether it's a question about making an appointment with a doctor, finding a place to live, renewing a visa or anything else, there will always be someone available to help. Services include:

- Orientation program to help you prepare for life on campus
- Visa and immigration support
- Learning Resource Center
- Conversation Partners Program
- Language Advisors
- Social Trips and Activities

Learning Resource Center

As part of INTO Marshall, you will have access to tutoring services offered through our Learning Resource Centers. Staffed with instructors and graduate assistants, the LRC offers one-on-one appointments and walk-in support.

You also will have access to English language training software, DVDs and text materials like novels, graded readers and popular and academic magazines.

Programs Offered

Undergraduate Pathway Programs

- Business Administration (p21)
- Computer Science (p21)
- Electrical and Computer Engineering (p22)
- Engineering, Civil Emphasis (p22)
- General (p23)
- Mechanical Engineering (p24)
- Music (p24)
- Safety Technology (p25)
- Science (p26)
- Visual Arts (p26)

Graduate Pathway Programs

Arts and Media

- Music (p32)

Business

- Accountancy (p32-33)
- Business Administration (MBA) (p33)
- Health Care Administration (p34)
- Human Resource Management (p34)

Health Professions

- Exercise Science (p35)
- Health Informatics (p35)
- Social Work (p36)
- Sport Administration (p37)

Information Technology and Engineering

- Computer Science (p38)
- Engineering (p38)
- Environmental Science (p39)
- Information Systems (p39)
- Mechanical Engineering (p40)
- Safety (p40)
- Technology Management (p42)

Liberal Arts

- English - TESOL (p42)
- Public Administration (p43)

Science

- Mathematics (p43)

English Language Program

- Academic English (p45)

85% of students were satisfied with all aspects of their experience



For more information, visit:
www.intostudy.com/marshall

Undergraduate Admissions

Undergraduate students earn a bachelor's degree, which is typically a four-year program, and can choose from more than 58 academic programs to study. Marshall offers three different paths for you to earn your bachelor's degree: direct entry, Pathway programs and English language programs.

Direct Entry

Marshall University offers direct admission to qualified international students who have successfully earned a high school diploma and have strong English language comprehension. If you do not meet these requirements, we encourage you to apply to our Pathway or English Language programs. Full entry requirements are on page 17.

Pathway Programs

We have designed our International Year One Undergraduate Pathway programs to help you move successfully through the first year of your undergraduate degree at Marshall. We provide you with extra support inside and outside of the classroom. Learn more about our Pathway programs on pages 18-25.

English Language Program

If you do not meet the requirements for an INTO Marshall Pathway program, we encourage you to apply to our Academic English program. This program is designed to help you improve your English and prepare you to begin your university studies. Once you have completed the required language level, you will be able to start your Pathway program or direct degree. Classroom instruction is combined with opportunities to engage with other domestic and international students outside of the classroom. Learn more about the English language program on page 45.

Sample Program Length

The chart below shows the approximate length of time our programs take to complete. In most cases, international students earn their degree in the same amount of time as domestic students.

Authorization Release

No matter what your admission path, if a family member or educational counselor is assisting with the completion of your application and you would like for Marshall to communicate with them regarding your application, please contact the Marshall University Admissions office at international@marshall.edu or +1 800 642 3499

Sample Program Length



#114

Best Undergraduate Engineering Program
(U.S. News & World Report 2016)

Marshall is an institutional member of
the Council on Undergraduate Research

Direct Entry

Choosing the right college can be tough, but we have a campus full of people who are ready to help you make Marshall your Best. Decision. Ever.

Marshall University offers more than 58 undergraduate degree programs designed to help you combine your passion, strengths and skills into a career that will bring you both success and satisfaction.

If you're ready to become part of the Herd, take the next step and begin your college application to Marshall University.

Applying for admission is easy. You can even apply to Marshall online. Once we have received your application, application fee and all required admission credentials, your file will be reviewed and you will receive notification of our admission decision.

How to Apply

- Review direct entry requirements (right column) to be sure you meet academic and English language requirements.
- Apply online at bit.ly/2ajuQwq
- Pay your application fees.

- Have official secondary, any university transcripts, diplomas or other required credentials in original language and certified English translation sent directly to MU from the issuing institution.
- Test scores must be received directly from the official testing source and verified.
- Submit a copy of your passport.
- Submit proof of financial support.

Get Help with Your Application

If you have questions regarding admission requirements or the application process, you may contact our dedicated Undergraduate Admissions staff at +1 800 642 3499 or international@marshall.edu.

For more detailed information and additional requirements, visit our Application Process page for step-by-step application instructions on page 68.

Key Program Facts

Start Dates*

- Fall: August 21, 2017
- Spring: January 8, 2018
- Summer: May 14, 2018

* All start dates are approximate and subject to change. Final dates will be announced at least six months prior to start date.

Application Deadlines

- Fall: June 15, 2017
- Spring: October 15, 2017
- Summer: March 15, 2018

Test Score Codes

- SAT: 5396
- ACT: 4526
- TOEFL: 5396
- IELTS: Have scores sent directly to MU

Academic Entry Requirements

- Secondary/high school diploma
- 2.5 GPA on a US 4.0 scale
- SAT or ACT may be required for some programs.
- The degree program you select may have additional requirements with which you must comply.
- Transfer students please visit: www.marshall.edu/admissions/transfer/transfer-students for entry requirements.

Note: Meeting the minimum admission requirements does not guarantee admission to specific programs.

English Language Entry Requirement

- TOEFL iBT 78 or
- IELTS 6.0 or
- Successful completion of AE Level 6 with no grades below C
- For more information on proving English proficiency, visit: www.marshall.edu/admissions/international/undergraduate-international-admission/apply-for-international-undergraduate-study

Housing Requirement

- All undergraduate students are required to live in on-campus housing for their first two years.

www.marshall.edu/admissions/international

▼ Campus libraries offer countless resources for students to research and study.



100+

Companies attending
career fairs on campus

Pathway Programs

Understand the Pathway Program

Our International Year One Pathway programs combine intensive language study, academic skills development and academic coursework. Students in the Pathway program will be taking freshman-level courses. Credits earned at other colleges and universities will be evaluated for credit toward a degree program at Marshall after a student completes the program.

Decide if the Program is Right for You

For entry requirements, including English Language levels, view the chart on the right. The Undergraduate Pathway program is typically for students who:

- Want to study for an undergraduate degree in the US
- Desire additional academic, language and cultural support in order to succeed during the first year at a US university
- May need to improve English language skills
- May have a lower GPA than required for direct admission to degree program

Fully Integrated University Experience

In addition to intensive English instruction, Pathway students take core academic courses including math, science, writing and other courses required of all students, domestic and international. These courses are Marshall University credit-bearing courses.

Pathway programs are available in the fall, spring and summer semesters. Some programs may require taking courses in the summer in order to complete the degree in four years. Programs such as engineering may require a fifth year to complete a bachelor's degree.

Program Benefits

You will receive the highest level of support during your first year, making the program an ideal choice for international students who are driven to achieve high academic goals.

Other benefits include:

- Guaranteed progression to a Marshall University program upon successful completion of a Pathway program
- Full integration with domestic and international students on the Marshall campus
- Access to all Marshall cultural events, athletic events and activities including Marshall's state-of-the-art recreation center
- Classrooms and accommodations in the heart of Marshall's compact and accessible campus with shopping, dining and other services located nearby
- Individual supplemental tutoring and access to highly trained and experienced university tutors
- Academic advising throughout the program

Key Program Facts

Start Dates*

- Fall: August 15, 2017
- Spring: January 4, 2018
- Summer: May 10, 2018

* All start dates are approximate and subject to change. Final dates will be announced at least six months prior to start date. Students must arrive at least one day prior to the start dates. Summer session pathways are 14 weeks.

Entry Requirements: 2-Semester Pathway

- Secondary/high school diploma
- 2.0 GPA on a US 4.0 scale
- TOEFL iBT 60 **or**
- IELTS 5.5 (5.0 subscores) **or**
- Password Overall Level 6 **or**
- PTEA 44 **or**
- Completion of AE Level 4 with no grades below C at that level

Entry Requirements: 1-Semester Pathway

- Secondary/high school diploma
- 2.0 GPA on a US 4.0 scale
- TOEFL 78 iBT **or**
- IELTS 6.0 **or**
- Completion of AE Level 6 with no grades below C at that level

Housing Requirements

- All Undergraduate Pathway students are required to live in university housing for their first two years.

Progression Requirements

- Minimum 2.0 GPA in Pathway
- No I grades in any class
- C or better in all classes
- See Progression charts and requirements on pages 22-27

Program Notes

- Students using Password and PTEA as proof of English level will take an English placement test upon arrival. Students scoring below the required entry will be placed in Academic English.
- Because of the short duration of the summer term, students enrolled in a summer Pathway program will take fewer courses than students in the fall or spring semesters. Summer students will earn no less than 12 credit hours.
- UNI 100 is offered in the Fall semester only.

www.intostudy.com/marshall/undergrad



Progression Routes

Students who successfully complete their Pathway program can progress to the following degree programs.

Business Administration

Accounting
Economics
Energy Management
Finance
International Business
Management
Management Information Systems
Marketing

Computer Science

Computer Science

Electrical and Computer Engineering

Electrical and Computer Engineering

Engineering with Civil Emphasis

Engineering with Civil Emphasis

General

Advertising and Public Relations
Allied Arts
Anthropology
Art
Communication Studies
Early Childhood Education*
Economics
Elementary Education*
English
French
Geography

General (continued)

History
Humanities
International Affairs
Japanese
Journalism
Latin
Modern Languages
Political Science
Psychology
Media Studies/Production
Secondary Education*
Sociology
Spanish
Theatre
Video Production

Mechanical Engineering

Mechanical Engineering

Music

Music

Safety Technology

Safety Technology

Science

Applied Mathematics
Biochemistry
Biological Sciences
Biomechanics*

Science (continued)

Chemical Sciences
Communication Disorders*
Computer and Information Technology
Criminal Justice
Dietetics*
Digital Forensics and Information Assurance
Environmental Chemistry
Environmental Science
Exercise Science*
Forensic Chemistry
Geology
Health Sciences
Mathematics
Medical Imaging*
Microbiology
Natural Resources and Recreation Management
Nursing*
Physics
Public Health
Respiratory Care*
Social Work
Sport Management and Marketing
Statistics
Visual Arts
Allied Arts
Art
Visual Arts

*These majors may have additional entry requirements.



New Undergraduate Pathway Programs

Bachelor of Fine Arts in Music

The Bachelor of Fine Arts in Music at Marshall University prepares students to enter careers as professionals, pursue professional studies at the graduate level and apply principles learned through the fine arts to the many life choices all graduates make, regardless of vocation.

BFA in Music students may choose from areas of emphasis in Interdisciplinary music studies, jazz studies, performance (majors in orchestral instruments, voice, piano and guitar) or theory and composition (combining historical forms and contemporary trends).

Bachelor of Science in Electrical and Computer Engineering

The Electrical and Computer Engineering program at Marshall University prepares students for engineering careers where they will contribute to economic development, advance their region's competitive edge globally and contribute to the improvement in the quality of life.

Students may select one of two areas of emphasis: electrical engineering or computer engineering.

The fields of electrical and computer engineering cover a wide range of specialties, including:

- electronics
- telecommunications
- control systems
- signal processing
- microelectronics
- digital systems
- security



Pathway Programs

Business Administration																																									
2-Semester Pathway	Degree Program Components	Program Information																																							
Fall: August 15, 2017 Spring: January 4, 2018 Summer: May 10, 2018	120 credit hour program 28 credit hours apply from Pathway 92 credit hours remaining toward degree																																								
Entry Requirements <ul style="list-style-type: none"> High school diploma with 2.0 GPA Language requirement: <ul style="list-style-type: none"> TOEFL iBT 60 or IELTS 5.5 (5.0 minimum subscores) or Password Overall Level 6 or PTEA 44 or Completion of AE Level 4 with no grades below C 	<table> <thead> <tr> <th>Semester 1</th><th>Course Title</th><th>Credit Hours</th></tr> </thead> <tbody> <tr> <td>ENG 150</td><td>Academic Listening and Speaking</td><td>3</td></tr> <tr> <td>ENG 151</td><td>Academic Reading</td><td>3</td></tr> <tr> <td>UNI 100</td><td>Freshman First Class</td><td>1</td></tr> <tr> <td>MGT 100</td><td>Introduction to Business</td><td>3</td></tr> <tr> <td>MTH 130*</td><td>College Algebra</td><td>3</td></tr> <tr> <td colspan="2">Total</td><td>13</td></tr> </tbody> </table> <table> <thead> <tr> <th>Semester 2</th><th>Course Title</th><th>Credit Hours</th></tr> </thead> <tbody> <tr> <td>ENG 160</td><td>Academic English and Composition</td><td>6</td></tr> <tr> <td>CMM 207</td><td>Business and Professional Communication</td><td>3</td></tr> <tr> <td>MIS 200</td><td>Business Computer Applications</td><td>3</td></tr> <tr> <td>FYS 100</td><td>First-Year Seminar</td><td>3</td></tr> <tr> <td colspan="2">Total</td><td>15</td></tr> </tbody> </table>	Semester 1	Course Title	Credit Hours	ENG 150	Academic Listening and Speaking	3	ENG 151	Academic Reading	3	UNI 100	Freshman First Class	1	MGT 100	Introduction to Business	3	MTH 130*	College Algebra	3	Total		13	Semester 2	Course Title	Credit Hours	ENG 160	Academic English and Composition	6	CMM 207	Business and Professional Communication	3	MIS 200	Business Computer Applications	3	FYS 100	First-Year Seminar	3	Total		15	Progression Requirements <ul style="list-style-type: none"> Minimum of 2.0 GPA in Pathway No I grades in any class Grade of C or better in all classes Student is fully admitted to Marshall provided successful completion of conditional admission criteria at the end of the Pathway and submission of all required admission credentials. Notes <p>*Math placement will be determined by the score achieved on a Department of Mathematics placement test.</p> <p>These courses are generally delivered through the INTO Marshall Center and are for Pathway students only.</p>
Semester 1	Course Title	Credit Hours																																							
ENG 150	Academic Listening and Speaking	3																																							
ENG 151	Academic Reading	3																																							
UNI 100	Freshman First Class	1																																							
MGT 100	Introduction to Business	3																																							
MTH 130*	College Algebra	3																																							
Total		13																																							
Semester 2	Course Title	Credit Hours																																							
ENG 160	Academic English and Composition	6																																							
CMM 207	Business and Professional Communication	3																																							
MIS 200	Business Computer Applications	3																																							
FYS 100	First-Year Seminar	3																																							
Total		15																																							
1-Semester Pathway	Degree Program Components																																								
Fall: August 15, 2017 Spring: January 4, 2018 Summer: May 10, 2018	120 credit hour program 16 credit hours apply from Pathway 104 credit hours remaining toward degree																																								
Entry Requirements <ul style="list-style-type: none"> High school diploma with 2.0 GPA Language requirement: <ul style="list-style-type: none"> TOEFL iBT 78 or IELTS 6.0 or Completion of AE Level 6 with no grades below C 	<table> <thead> <tr> <th>Semester 1</th><th>Course Title</th><th>Credit Hours</th></tr> </thead> <tbody> <tr> <td>ENG 160</td><td>Academic English and Composition</td><td>6</td></tr> <tr> <td>UNI 100</td><td>Freshman First Class</td><td>1</td></tr> <tr> <td>MGT 100</td><td>Introduction to Business</td><td>3</td></tr> <tr> <td>MIS 200</td><td>Business Computer Applications</td><td>3</td></tr> <tr> <td>MTH 130*</td><td>College Algebra</td><td>3</td></tr> <tr> <td colspan="2">Total</td><td>16</td></tr> </tbody> </table>	Semester 1	Course Title	Credit Hours	ENG 160	Academic English and Composition	6	UNI 100	Freshman First Class	1	MGT 100	Introduction to Business	3	MIS 200	Business Computer Applications	3	MTH 130*	College Algebra	3	Total		16																			
Semester 1	Course Title	Credit Hours																																							
ENG 160	Academic English and Composition	6																																							
UNI 100	Freshman First Class	1																																							
MGT 100	Introduction to Business	3																																							
MIS 200	Business Computer Applications	3																																							
MTH 130*	College Algebra	3																																							
Total		16																																							

www.marshall.edu/cob

Computer Science																																									
2-Semester Pathway	Degree Program Components	Program Information																																							
Fall: August 15, 2017 Spring: January 4, 2018 Summer: May 10, 2018	120 credit hour program 31 credit hours apply from Pathway 89 credit hours remaining toward degree																																								
Entry Requirements <ul style="list-style-type: none"> High school diploma with 2.0 GPA Language requirement: <ul style="list-style-type: none"> TOEFL iBT 60 or IELTS 5.5 (5.0 minimum subscores) or Password Overall Level 6 or PTEA 44 or Completion of AE Level 4 with no grades below C 	<table> <thead> <tr> <th>Semester 1</th><th>Course Title</th><th>Credit Hours</th></tr> </thead> <tbody> <tr> <td>ENG 150</td><td>Academic Listening and Speaking</td><td>3</td></tr> <tr> <td>ENG 151</td><td>Academic Reading</td><td>3</td></tr> <tr> <td>UNI 100</td><td>Freshman First Class</td><td>1</td></tr> <tr> <td>MTH 229*</td><td>Calculus I</td><td>5</td></tr> <tr> <td>CS 110</td><td>Computer Science I</td><td>3</td></tr> <tr> <td colspan="2">Total</td><td>15</td></tr> </tbody> </table> <table> <thead> <tr> <th>Semester 2</th><th>Course Title</th><th>Credit Hours</th></tr> </thead> <tbody> <tr> <td>ENG 160</td><td>Academic English and Composition</td><td>6</td></tr> <tr> <td>FYS 100</td><td>First-Year Seminar</td><td>3</td></tr> <tr> <td>MTH 230*</td><td>Calculus II</td><td>4</td></tr> <tr> <td>CS 120</td><td>Computer Science II</td><td>3</td></tr> <tr> <td colspan="2">Total</td><td>16</td></tr> </tbody> </table>	Semester 1	Course Title	Credit Hours	ENG 150	Academic Listening and Speaking	3	ENG 151	Academic Reading	3	UNI 100	Freshman First Class	1	MTH 229*	Calculus I	5	CS 110	Computer Science I	3	Total		15	Semester 2	Course Title	Credit Hours	ENG 160	Academic English and Composition	6	FYS 100	First-Year Seminar	3	MTH 230*	Calculus II	4	CS 120	Computer Science II	3	Total		16	Progression Requirements <ul style="list-style-type: none"> Minimum of 2.0 GPA in Pathway No I grades in any class Grade of C or better in all classes Student is fully admitted to Marshall provided successful completion of conditional admission criteria at the end of the Pathway and submission of all required admission credentials. Notes <p>*Math placement will be determined by the score achieved on a Department of Mathematics placement test. Students who place below MTH 132 Pre-Calculus will be required to substitute some Pathway courses, which may extend the time necessary to complete the program.</p> <p>These courses are generally delivered through the INTO Marshall Center and are for Pathway students only.</p>
Semester 1	Course Title	Credit Hours																																							
ENG 150	Academic Listening and Speaking	3																																							
ENG 151	Academic Reading	3																																							
UNI 100	Freshman First Class	1																																							
MTH 229*	Calculus I	5																																							
CS 110	Computer Science I	3																																							
Total		15																																							
Semester 2	Course Title	Credit Hours																																							
ENG 160	Academic English and Composition	6																																							
FYS 100	First-Year Seminar	3																																							
MTH 230*	Calculus II	4																																							
CS 120	Computer Science II	3																																							
Total		16																																							
1-Semester Pathway	Degree Program Components																																								
Fall: August 15, 2017 Spring: January 4, 2018 Summer: May 10, 2018	120 credit hour program 17 credit hours apply from Pathway 103 credit hours remaining toward degree																																								
Entry Requirements <ul style="list-style-type: none"> High school diploma with 2.0 GPA Language requirement: <ul style="list-style-type: none"> TOEFL iBT 78 or IELTS 6.0 or Completion of AE Level 6 with no grades below C 	<table> <thead> <tr> <th>Semester 1</th><th>Course Title</th><th>Credit Hours</th></tr> </thead> <tbody> <tr> <td>ENG 160</td><td>Academic English and Composition</td><td>6</td></tr> <tr> <td>MUS 142/ART 112/THE 112</td><td>Music in Society/Intro to Visual Art/Theater Appreciation</td><td>3</td></tr> <tr> <td>MTH 229*</td><td>Calculus I</td><td>5</td></tr> <tr> <td>CS 110</td><td>Computer Science I</td><td>3</td></tr> <tr> <td colspan="2">Total</td><td>17</td></tr> </tbody> </table>	Semester 1	Course Title	Credit Hours	ENG 160	Academic English and Composition	6	MUS 142/ART 112/THE 112	Music in Society/Intro to Visual Art/Theater Appreciation	3	MTH 229*	Calculus I	5	CS 110	Computer Science I	3	Total		17																						
Semester 1	Course Title	Credit Hours																																							
ENG 160	Academic English and Composition	6																																							
MUS 142/ART 112/THE 112	Music in Society/Intro to Visual Art/Theater Appreciation	3																																							
MTH 229*	Calculus I	5																																							
CS 110	Computer Science I	3																																							
Total		17																																							

www.marshall.edu/cite

Pathway Programs

NEW: Electrical and Computer Engineering

2-Semester Pathway		Degree Program Components		Program Information	
Fall: August 15, 2017 Spring: January 4, 2018 Summer: May 10, 2018		132 credit hour program 30 credit hours apply from Pathway 102 credit hours remaining toward degree			
Entry Requirements <ul style="list-style-type: none">High school diploma with 2.0 GPALanguage requirement:<ul style="list-style-type: none">TOEFL iBT 60 orIELTS 5.5 (5.0 minimum subscores) orPassword Overall Level 6 orPTEA 44 orCompletion of AE Level 4 with no grades below C		Semester 1	Course Title	Credit Hours	Progression Requirements <ul style="list-style-type: none">Minimum of 2.0 GPA in PathwayNo I grades in any classGrade of C or better in all classesStudent is fully admitted to Marshall provided successful completion of conditional admission criteria at the end of the Pathway and submission of all required admission credentials.
		ENG 150	Academic Listening and Speaking	3	
		ENG 151	Academic Reading	3	
		MTH 229*	Calculus I	5	
		ENGR 103	Freshman Engineering Seminar	1	
		ENGR 104	The Engineering Profession	1	
		UNI 100	Freshman First Class	1	
		Total			14
		Semester 2	Course Title	Credit Hours	Notes
		ENG 160	Academic English and Composition	6	
		FYS 100	First-Year Seminar	3	
		MTH 230*	Calculus II	4	
		CS 110	Computer Science I	3	
		Total			16
1-Semester Pathway		Degree Program Components		These courses are generally delivered through the INTO Marshall Center and are for Pathway students only.	
Fall: August 15, 2017 Spring: January 4, 2018 Summer: May 10, 2018		132 credit hour program 16 credit hours apply from Pathway 116 credit hours remaining toward degree			
Entry Requirements <ul style="list-style-type: none">High school diploma with 2.0 GPALanguage requirement:<ul style="list-style-type: none">TOEFL iBT 78 orIELTS 6.0 orCompletion of AE Level 6 with no grades below C		Semester 1	Course Title	Credit Hours	
		ENG 160	Academic English and Composition	6	
		MUS 142/ART 112/THE 112	Music in Society/Intro to Visual Art/Theater Appreciation	3	
		MTH 229*	Calculus I	5	
		ENGR 103	Freshman Engineering Seminar	1	
		ENGR 104	The Engineering Profession	1	
		Total			16

www.marshall.edu/cite

Engineering with Civil Emphasis

<h3>2-Semester Pathway</h3> <p>Fall: August 15, 2017 Spring: January 4, 2018 Summer: May 10, 2018</p>	<h3>Degree Program Components</h3> <p>128 credit hour program 30 credit hours apply from Pathway 98 credit hours remaining toward degree</p>	<h3>Program Information</h3>																																										
Entry Requirements <ul style="list-style-type: none">• High school diploma with 2.0 GPA• Language requirement:<ul style="list-style-type: none">• TOEFL iBT 60 or• IELTS 5.5 (5.0 minimum subscores) or• Password Overall Level 6 or• PTEA 44 or• Completion of AE Level 4 with no grades below C	<table><thead><tr><th>Semester 1</th><th>Course Title</th><th>Credit Hours</th></tr></thead><tbody><tr><td>ENG 150</td><td>Academic Listening and Speaking</td><td>3</td></tr><tr><td>ENG 151</td><td>Academic Reading</td><td>3</td></tr><tr><td>MTH 229*</td><td>Calculus I</td><td>5</td></tr><tr><td>ENGR 103</td><td>Freshman Engineering Seminar</td><td>1</td></tr><tr><td>ENGR 104</td><td>The Engineering Profession</td><td>1</td></tr><tr><td>UNI 100</td><td>Freshman First Class</td><td>1</td></tr><tr><td colspan="2">Total</td><td>14</td></tr></tbody></table> <table><thead><tr><th>Semester 2</th><th>Course Title</th><th>Credit Hours</th></tr></thead><tbody><tr><td>ENG 160</td><td>Academic English and Composition</td><td>6</td></tr><tr><td>FYS 100</td><td>First-Year Seminar</td><td>3</td></tr><tr><td>MTH 230*</td><td>Calculus II</td><td>4</td></tr><tr><td>ENGR 111</td><td>Engineering Computations</td><td>3</td></tr><tr><td colspan="2">Total</td><td>16</td></tr></tbody></table>	Semester 1	Course Title	Credit Hours	ENG 150	Academic Listening and Speaking	3	ENG 151	Academic Reading	3	MTH 229*	Calculus I	5	ENGR 103	Freshman Engineering Seminar	1	ENGR 104	The Engineering Profession	1	UNI 100	Freshman First Class	1	Total		14	Semester 2	Course Title	Credit Hours	ENG 160	Academic English and Composition	6	FYS 100	First-Year Seminar	3	MTH 230*	Calculus II	4	ENGR 111	Engineering Computations	3	Total		16	Progression Requirements <ul style="list-style-type: none">• Minimum of 2.0 GPA in Pathway• No I grades in any class• Grade of C or better in all classes• Student is fully admitted to Marshall provided successful completion of conditional admission criteria at the end of the Pathway and submission of all required admission credentials. Notes <p>In order to graduate from the degree program in four years, summer courses may be required.</p> <p>*Math placement will be determined by the score achieved on a Department of Mathematics placement test. Students who place below MTH 132 Pre-Calculus will be required to substitute some Pathway courses, which may extend the time necessary to complete the program.</p> These courses are generally delivered through the INTO Marshall Center and are for Pathway students only.
Semester 1	Course Title	Credit Hours																																										
ENG 150	Academic Listening and Speaking	3																																										
ENG 151	Academic Reading	3																																										
MTH 229*	Calculus I	5																																										
ENGR 103	Freshman Engineering Seminar	1																																										
ENGR 104	The Engineering Profession	1																																										
UNI 100	Freshman First Class	1																																										
Total		14																																										
Semester 2	Course Title	Credit Hours																																										
ENG 160	Academic English and Composition	6																																										
FYS 100	First-Year Seminar	3																																										
MTH 230*	Calculus II	4																																										
ENGR 111	Engineering Computations	3																																										
Total		16																																										
<h3>1-Semester Pathway</h3> <p>Fall: August 15, 2017 Spring: January 4, 2018 Summer: May 10, 2018</p>	<h3>Degree Program Components</h3> <p>128 credit hour program 16 credit hours apply from Pathway 112 credit hours remaining toward degree</p>																																											
Entry Requirements <ul style="list-style-type: none">• High school diploma with 2.0 GPA• Language requirement:<ul style="list-style-type: none">• TOEFL iBT 78 or• IELTS 6.0 or• Completion of AE Level 6 with no grades below C	<table><thead><tr><th>Semester 1</th><th>Course Title</th><th>Credit Hours</th></tr></thead><tbody><tr><td>ENG 160</td><td>Academic English and Composition</td><td>6</td></tr><tr><td>MUS 142/ART 112/THE 112</td><td>Music in Society/Intro to Visual Art/Theater Appreciation</td><td>3</td></tr><tr><td>MTH 229*</td><td>Calculus I</td><td>5</td></tr><tr><td>ENGR 103</td><td>Freshman Engineering Seminar</td><td>1</td></tr><tr><td>ENGR 104</td><td>The Engineering Profession</td><td>1</td></tr><tr><td colspan="2">Total</td><td>16</td></tr></tbody></table>	Semester 1	Course Title	Credit Hours	ENG 160	Academic English and Composition	6	MUS 142/ART 112/THE 112	Music in Society/Intro to Visual Art/Theater Appreciation	3	MTH 229*	Calculus I	5	ENGR 103	Freshman Engineering Seminar	1	ENGR 104	The Engineering Profession	1	Total		16																						
Semester 1	Course Title	Credit Hours																																										
ENG 160	Academic English and Composition	6																																										
MUS 142/ART 112/THE 112	Music in Society/Intro to Visual Art/Theater Appreciation	3																																										
MTH 229*	Calculus I	5																																										
ENGR 103	Freshman Engineering Seminar	1																																										
ENGR 104	The Engineering Profession	1																																										
Total		16																																										

www.marshall.edu/cite

General							
2-Semester Pathway		Degree Program Components		Program Information			
Fall: August 15, 2017 Spring: January 4, 2018 Summer: May 10, 2018		120 credit hour program 31 credit hours apply from Pathway 89 credit hours remaining toward degree					
Entry Requirements		Semester 1	Course Title	Credit Hours	Progression Requirements		
<ul style="list-style-type: none">High school diploma with 2.0 GPALanguage requirement:<ul style="list-style-type: none">TOEFL iBT 60 orIELTS 5.5 (5.0 minimum subscores) orPassword Overall Level 6 orPTEA 44 orCompletion of AE Level 4 with no grades below C		ENG 150	Academic Listening and Speaking	3	<ul style="list-style-type: none">Minimum of 2.0 GPA in PathwayNo I grades in any classGrade of C or better in all classesStudent is fully admitted to Marshall provided successful completion of conditional admission criteria at the end of the Pathway and submission of all required admission credentials.		
		ENG 151	Academic Reading	3			
		MTH 121*	Concepts & Applications of Math	3			
		GEO 100	Intro to Human Geography	3			
		MUS 142/ART 112/THE 112	Music in Society/Intro to Visual Art/Theater Appreciation	3			
		UNI 100	Freshman First Class	1			
		Total				16	
		Semester 2	Course Title	Credit Hours		Notes *Math placement will be determined by the score achieved on a Department of Mathematics placement test. These courses are generally delivered through the INTO Marshall Center and are for Pathway students only.	
		ENG 160	Academic English and Composition	6			
		CMM 103	Fundamentals of Speech Communication	3			
		FYS 100	First-Year Seminar	3			
		PSC 104	American National Gov't & Politics	3			
		Total					15
		1-Semester Pathway		Degree Program Components			
Fall: August 15, 2017 Spring: January 4, 2018 Summer: May 10, 2018		120 credit hour program 13 credit hours apply from Pathway 107 credit hours remaining toward degree					
Entry Requirements		Semester 1	Course Title	Credit Hours			
<ul style="list-style-type: none">High school diploma with 2.0 GPALanguage requirement:<ul style="list-style-type: none">TOEFL iBT 78 orIELTS 6.0 orCompletion of AE Level 6 with no grades below C		ENG 160	Academic English and Composition	6			
		CMM 103	Fundamentals of Speech Communication	3			
		MTH 121*	Concepts & Applications of Math	3			
		UNI 100	Freshman First Class	1			
		Total			13		

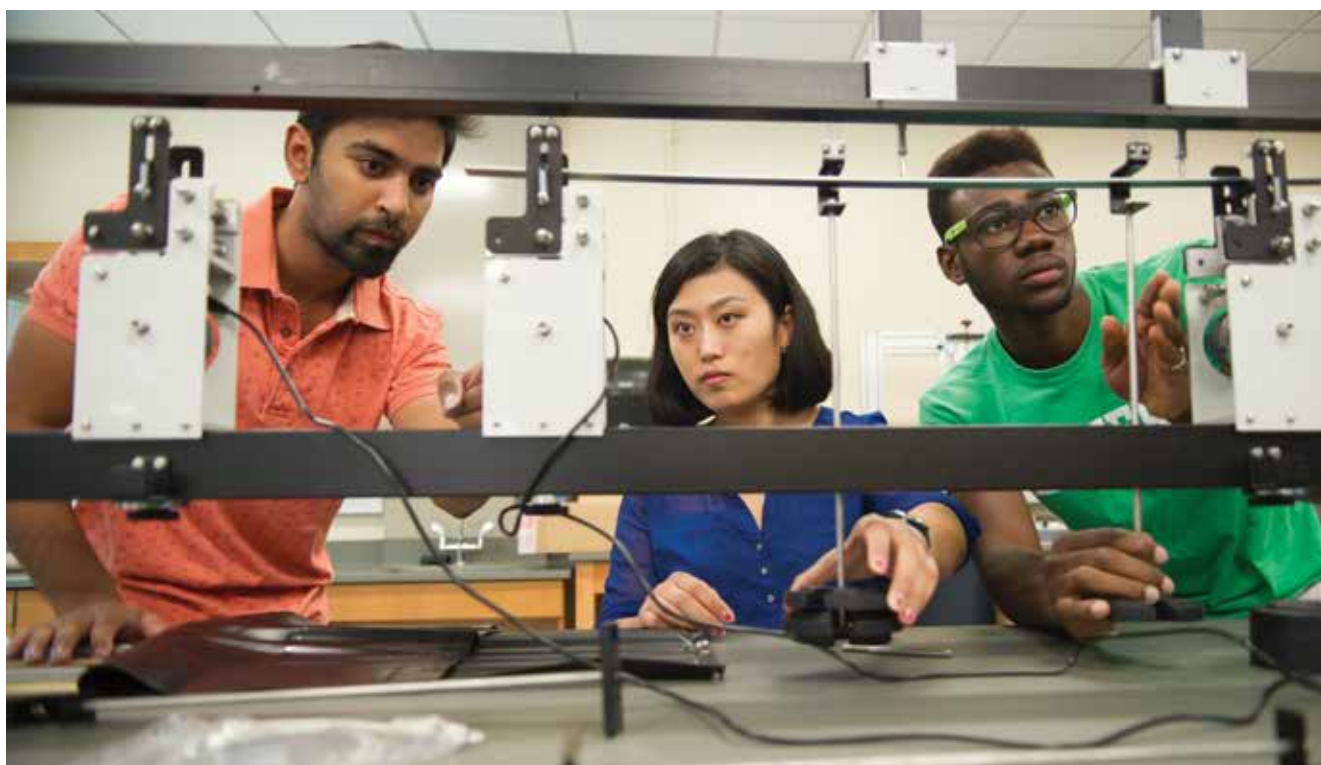
www.marshall.edu/cola

Pathway Programs

Mechanical Engineering					
2-Semester Pathway		Degree Program Components		Program Information	
Fall: August 15, 2017 Spring: January 4, 2018 Summer: May 10, 2018		132 credit hour program 30 credit hours apply from Pathway 102 credit hours remaining toward degree			
Entry Requirements <ul style="list-style-type: none">High school diploma with 2.0 GPALanguage requirement:<ul style="list-style-type: none">TOEFL iBT 60 orIELTS 5.5 (5.0 minimum subscores) orPassword Overall Level 6 orPTEA 44 orCompletion of AE Level 4 with no grades below C		Semester 1	Course Title	Credit Hours	Progression Requirements <ul style="list-style-type: none">Minimum of 2.0 GPA in PathwayNo I grades in any classGrade of C or better in all classesStudent is fully admitted to Marshall provided successful completion of conditional admission criteria at the end of the Pathway and submission of all required admission credentials.
		ENG 150	Academic Listening and Speaking	3	
		ENG 151	Academic Reading	3	
		MTH 229*	Calculus I	5	
		ENGR 103	Freshman Engineering Seminar	1	
		ENGR 104	The Engineering Profession	1	
		UNI 100	Freshman First Class	1	
		Total		14	
		Semester 2	Course Title	Credit Hours	Notes
		ENG 160	Academic English and Composition	6	In order to graduate from the degree program in four years, summer courses may be required.
		FYS 100	First-Year Seminar	3	*Math placement will be determined by the score achieved on a Department of Mathematics placement test. Students who place below MTH 132 Pre-Calculus will be required to substitute some Pathway courses, which may extend the time necessary to complete the program.
		MTH 230*	Calculus II	4	
		ENGR 111	Engineering Computations	3	
		Total		16	
1-Semester Pathway		Degree Program Components		These courses are generally delivered through the INTO Marshall Center and are for Pathway students only.	
Fall: August 15, 2017 Spring: January 4, 2018 Summer: May 10, 2018		132 credit hour program 16 credit hours apply from Pathway 116 credit hours remaining toward degree			
Entry Requirements <ul style="list-style-type: none">High school diploma with 2.0 GPALanguage requirement:<ul style="list-style-type: none">TOEFL iBT 78 orIELTS 6.0 orCompletion of AE Level 6 with no grades below C		Semester 1	Course Title	Credit Hours	
		ENG 160	Academic English and Composition	6	
		MUS 142/ART 112/THE 112	Music in Society/Intro to Visual Art/Theater Appreciation	3	
		MTH 229*	Calculus I	5	
		ENGR 103	Freshman Engineering Seminar	1	
		ENGR 104	The Engineering Profession	1	
		Total		16	
www.marshall.edu/cite					
NEW: Music					
2-Semester Pathway		Degree Program Components		Program Information	
Fall: August 15, 2017 Spring: January 4, 2018 Summer: May 10, 2018		120 credit hour program 17-21 credit hours apply from Pathway 99-103 credit hours remaining toward degree			
Entry Requirements <ul style="list-style-type: none">High school diploma with 2.0 GPALanguage requirement:<ul style="list-style-type: none">TOEFL iBT 60 orIELTS 5.5 (5.0 minimum subscores) orPassword Overall Level 6 orPTEA 44 orCompletion of AE Level 4 with no grades below CStudents must successfully complete an audition in his or her principal instrument or voice as part of the application process		Semester 1	Course Title	Credit Hours	Progression Requirements <ul style="list-style-type: none">Minimum of 2.0 GPA in PathwayNo I grades in any classGrade of C or better in all classesStudent is fully admitted to Marshall provided successful completion of conditional admission criteria at the end of the Pathway and submission of all required admission credentials.
		ENG 150	Academic Listening and Speaking	3	
		ENG 151	Academic Reading	3	
		MTH 121*	Concepts and Applications of Math	3	
		ART 112/THE 112	Intro to Visual Art/Theater Appreciation	3	
		MUS**	Class selected by department	2-4	
		UNI 100	Freshman First Class	1	
		Total		15-17	
		Semester 2	Course Title	Credit Hours	Notes
		ENG 160	Academic English and Composition	6	*Math placement will be determined by the score achieved on a Department of Mathematics placement test.
		CMM 103	Fundamentals of Speech Communication	3	**Not available in Summer. Summer semester may have fewer credit hours.
		FYS 100	First-Year Seminar	3	
		MUS**	Class selected by department	2-4	
		Total		14-16	
1-Semester Pathway		Degree Program Components		These courses are generally delivered through the INTO Marshall Center and are for Pathway students only.	
Fall: August 15, 2017 Spring: January 4, 2018 Summer: May 10, 2018		120 credit hour program 9-11 credit hours apply from Pathway 109-111 credit hours remaining toward degree			
Entry Requirements <ul style="list-style-type: none">High school diploma with 2.0 GPALanguage requirement:<ul style="list-style-type: none">TOEFL iBT 78 orIELTS 6.0 orCompletion of AE Level 6 with no grades below CStudents must successfully complete an audition in his or her principal instrument or voice as part of the application process		Semester 1	Course Title	Credit Hours	
		ENG 160	Academic English and Composition	6	
		CMM 103	Fundamentals of Speech Communication	3	
		FYS 100	First-Year Seminar	3	
		MUS**	Class selected by department	2-4	
		UNI 100	Freshman First Class	1	
		Total		15-17	

www.marshall.edu/cite

NEW: Music			
2-Semester Pathway	Degree Program Components		Program Information
Fall: August 15, 2017 Spring: January 4, 2018 Summer: May 10, 2018	120 credit hour program 17-21 credit hours apply from Pathway 99-103 credit hours remaining toward degree		
Entry Requirements <ul style="list-style-type: none">• High school diploma with 2.0 GPA• Language requirement:<ul style="list-style-type: none">• TOEFL iBT 60 or• IELTS 5.5 (5.0 minimum subscores) or• Password Overall Level 6 or• PTEA 44 or• Completion of AE Level 4 with no grades below C• Students must successfully complete an audition in his or her principal instrument or voice as part of the application process	Semester 1	Course Title	Credit Hours
	ENG 150	Academic Listening and Speaking	3
	ENG 151	Academic Reading	3
	MTH 121*	Concepts and Applications of Math	3
	ART 112/ THE 112	Intro to Visual Art/ Theater Appreciation	3
	MUS**	Class selected by department	2-4
	UNI 100	Freshman First Class	1
	Total		15-17
	Semester 2	Course Title	Credit Hours
	ENG 160	Academic English and Composition	6
	CMM 103	Fundamentals of Speech Communication	3
	FYS 100	First-Year Seminar	3
	MUS**	Class selected by department	2-4
	Total		14-16
1-Semester Pathway	Degree Program Components		
Fall: August 15, 2017 Spring: January 4, 2018 Summer: May 10, 2018	120 credit hour program 9-11 credit hours apply from Pathway 109-111 credit hours remaining toward degree		
Entry Requirements <ul style="list-style-type: none">• High school diploma with 2.0 GPA• Language requirement:<ul style="list-style-type: none">• TOEFL iBT 78 or• IELTS 6.0 or• Completion of AE Level 6 with no grades below C• Students must successfully complete an audition in his or her principal instrument or voice as part of the application process	Semester 1	Course Title	Credit Hours
	ENG 160	Academic English and Composition	6
	CMM 103	Fundamentals of Speech Communication	3
	FYS 100	First-Year Seminar	3
	MUS**	Class selected by department	2-4
	UNI 100	Freshman First Class	1
	Total		15-17
			Progression Requirements <ul style="list-style-type: none">• Minimum of 2.0 GPA in Pathway• No I grades in any class• Grade of C or better in all classes• Student is fully admitted to Marshall provided successful completion of conditional admission criteria at the end of the Pathway and submission of all required admission credentials.
			Notes *Math placement will be determined by the score achieved on a Department of Mathematics placement test. **Not available in Summer. Summer semester may have fewer credit hours. These courses are generally delivered through the INTO Marshall Center and are for Pathway students only.

www.marshall.edu/cam

Safety Technology			
2-Semester Pathway	Degree Program Components		Program Information
Fall: August 15, 2017 Spring: January 4, 2018 Summer: May 10, 2018	120 credit hour program 29 credit hours apply from Pathway 91 credit hours remaining toward degree		
Entry Requirements <ul style="list-style-type: none">• High school diploma with 2.0 GPA• Language requirement:<ul style="list-style-type: none">• TOEFL iBT 60 or• IELTS 5.5 (5.0 minimum subscores) or• Password Overall Level 6 or• PTEA 44 or• Completion of AE Level 4 with no grades below C	Semester 1	Course Title	Credit Hours
	ENG 150	Academic Listening and Speaking	3
	ENG 151	Academic Reading	3
	UNI 100	Freshman First Class	1
	MTH 130*	College Algebra	3
	SFT 235	Intro to Safety	3
	Total		13
	Semester 2	Course Title	Credit Hours
	ENG 160	Academic English and Composition	6
	FYS 100	First-Year Seminar	3
	PHY 201	General Physics	3
	PHY 202	General Physics Lab	1
	PSY 201	General Psychology	3
Total		16	
Progression Requirements <ul style="list-style-type: none">• Minimum of 2.0 GPA in Pathway• No I grades in any class• Grade of C or better in all classes• Student is fully admitted to Marshall provided successful completion of conditional admission criteria at the end of the Pathway and submission of all required admission credentials.			
Notes *Math placement will be determined by the score achieved on a Department of Mathematics placement test. These courses are generally delivered through the INTO Marshall Center and are for Pathway students only.			
1-Semester Pathway	Degree Program Components		
Fall: August 15, 2017 Spring: January 4, 2018 Summer: May 10, 2018	120 credit hour program 13 credit hours apply from Pathway 107 credit hours remaining toward degree		
Entry Requirements <ul style="list-style-type: none">• High School diploma with 2.0 GPA• Language requirement:<ul style="list-style-type: none">• TOEFL iBT 78 or• IELTS 6.0 or• Completion of AE Level 6 with no grades below C	Semester 1	Course Title	Credit Hours
	ENG 160	Academic English and Composition	6
	UNI 100	Freshman First Class	1
	MTH 130*	College Algebra	3
	SFT 235	Intro to Safety	3
	Total		13

Progression Requirements

- Minimum of 2.0 GPA in Pathway
- No I grades in any class
- Grade of C or better in all classes
- Student is fully admitted to Marshall provided successful completion of conditional admission criteria at the end of the Pathway and submission of all required admission credentials.

Notes

*Math placement will be determined by the score achieved on a Department of Mathematics placement test.

These courses are generally delivered through the INTO Marshall Center and are for Pathway students only.

www.marshall.edu/cite



Pathway Programs

Science			
2-Semester Pathway	Degree Program Components		Program Information
Fall: August 15, 2017 Spring: January 4, 2018 Summer: May 10, 2018	120-129 credit hour program 28-30 credit hours apply from Pathway 92-99 credit hours remaining toward degree		
Entry Requirements <ul style="list-style-type: none">• High school diploma with 2.0 GPA• Language requirement:<ul style="list-style-type: none">• TOEFL iBT 60 or• IELTS 5.5 (5.0 minimum subscores) or• Password Overall Level 6 or• PTEA 44 or• Completion of AE Level 4 with no grades below C	Semester 1	Course Title	Credit Hours
	ENG 150	Academic Listening and Speaking	3
	ENG 151	Academic Reading	3
	UNI 100	Freshman First Class	1
	MUS 142/ART 112/THE 112	Music in Society/Intro to Visual Art/Theater Appreciation	3
	MTH 130*	College Algebra	3
	Total		13
	Semester 2	Course Title	Credit Hours
	ENG 160	Academic English and Composition	6
	FYS 100	First-Year Seminar	3
	MTH*	Variable depending on placement	3-5
	CMM 103	Fundamentals of Speech Communication	3
	Total		15-17
Progression Requirements <ul style="list-style-type: none">• Minimum of 2.0 GPA in Pathway• No I grades in any class• Grade of C or better in all classes• Student is fully admitted to Marshall provided successful completion of conditional admission criteria at the end of the Pathway and submission of all required admission credentials.			
Notes <p>In order to graduate from the degree program in four years, summer courses may be required.</p> <p>*Math placement will be determined by the score achieved on a Department of Mathematics placement test.</p> <p>These courses are generally delivered through the INTO Marshall Center and are for Pathway students only.</p>			
1-Semester Pathway	Degree Program Components		
Fall: August 15, 2017 Spring: January 4, 2018 Summer: May 10, 2018	120-129 credit hour program 13-15 credit hours apply from Pathway 107-114 credit hours remaining toward degree		
Entry Requirements <ul style="list-style-type: none">• High school diploma with 2.0 GPA• Language requirement:<ul style="list-style-type: none">• TOEFL iBT 78 or• IELTS 6.0 or• Completion of AE Level 6 with no grades below C	Semester 1	Course Title	Credit Hours
	ENG 160	Academic English and Composition	6
	UNI 100	Freshman First Class	1
	MTH*	Variable depending on placement	3-5
	CMM 103	Fundamentals of Speech Communication	3
	Total		13-15

www.marshall.edu/cos

Visual Arts					
2-Semester Pathway		Degree Program Components		Program Information	
Fall: August 15, 2017 Spring: January 4, 2018 Summer: May 10, 2018		120 credit hour program 31 credit hours apply from Pathway 89 credit hours remaining toward degree			
Entry Requirements		Semester 1	Course Title	Credit Hours	Progression Requirements
<ul style="list-style-type: none">• High school diploma with 2.0 GPA• Language requirement:<ul style="list-style-type: none">• TOEFL iBT 60 or• IELTS 5.5 (5.0 minimum subscores) or• Password Overall Level 6 or• PTEA 44 or• Completion of AE Level 4 with no grades below C		ENG 150	Academic Listening and Speaking	3	<ul style="list-style-type: none">• Minimum of 2.0 GPA in Pathway• No I grades in any class• Grade of C or better in all classes• Student is fully admitted to Marshall provided successful completion of conditional admission criteria at the end of the Pathway and submission of all required admission credentials. <p>These courses are generally delivered through the INTO Marshall Center and are for Pathway students only.</p>
		ENG 151	Academic Reading	3	
		ART 101	Intro to Visual Arts for Art Majors	3	
		ART 214	Intro to Design	3	
		ART 217	Drawing I	3	
		UNI 100	Freshman First Class	1	
		Total		16	
		Semester 2	Course Title	Credit Hours	
		ENG 160	Academic English and Composition	6	
		ART 215	Three Dimensional Design	3	
		ART 219	Digital Media	3	
		FYS 100	First-Year Seminar	3	
		Total		15	
		1-Semester Pathway		Degree Program Components	
Fall: August 15, 2017 Spring: January 4, 2018 Summer: May 10, 2018		120 credit hour program 13 credit hours apply from Pathway 107 credit hours remaining toward degree			
Entry Requirements		Semester 1	Course Title	Credit Hours	
<ul style="list-style-type: none">• High school diploma with 2.0 GPA• Language requirement:<ul style="list-style-type: none">• TOEFL iBT 78 or• IELTS 6.0 or• Completion of AE Level 6 with no grades below C		ENG 160	Academic English and Composition	6	
		ART 101	Intro to Visual Arts for Art Majors	3	
		ART 214	Intro to Design	3	
		UNI 100	Freshman First Class	1	
		Total		13	

www.marshall.edu/cam



"I love the atmosphere at INTO Marshall. The teachers really prepare us for our future studies in the university. They always have something interesting for us and every class is different. It's really helpful for students."

Anastasia Semchenko, Russia

Spring 2014
Arrived at INTO Marshall University for Academic English

Spring 2015
Completed Academic English, progressed to Undergraduate Pathway in Science

Fall 2015
Progressed to Biological Sciences degree program

Graduate Admissions

Marshall offers two types of master's degree programs: professional and research. Both typically take two years of full-time study to complete. There are three different paths for you to earn your master's degree: direct entry, Pathway programs and English language programs.

Direct Entry

Marshall University offers direct admission to qualified international students who have the equivalent of a US bachelor's degree from a recognized, accredited institution and have strong English language comprehension. If you do not meet these requirements, we encourage you to apply to our Pathway or English Language programs.

Pathway Programs

Our Pathway programs are designed to provide you with a direct path to various graduate degrees at Marshall. These programs give you the academic foundation, essential language skills and GMAT/GRE test preparation to move on to a master's degree program. Learn more about our Pathway programs on pages 32-43.

English Language Program

If you do not meet the requirements for an INTO Marshall Pathway program, we encourage you to apply to our Academic English program. This program is designed to help you improve your English and prepare you to begin your university studies. Once you have completed the required language level, you will be able to start your Pathway program or direct degree. Classroom instruction is combined with opportunities to engage with other domestic and international students outside of the classroom. Learn more about English language programs on page 45.

Authorization Release

No matter what your admission path, if a family member or educational counselor is assisting with the completion of your application and you would like for Marshall to communicate with them regarding your application, please contact the Marshall University Admissions office at: international@marshall.edu or +1 800 642 9842



#1

Forensic Science master's program in the US
(American Board of Criminalistics 2015)

Direct Entry

Choosing the right graduate program can be tough, but we have a campus full of people who are ready to help you make Marshall your Best. Decision. Ever.

Marshall University offers more than 57 graduate degree programs designed to help you combine your passion, strengths and skills into a career that will bring you both success and satisfaction.

If you're ready to become part of the Herd, take the next step and begin your application to Marshall University.

Applying for admission is easy. You can apply to Marshall online. Once we have received your application, application fee and all required admission credentials, your file will be reviewed and you will receive notification of our admission decision.

How to Apply

- Review direct entry requirements (right column) to be sure you meet academic and English language requirements.
- Apply online or download the application and fill out all required fields:
www.marshall.edu/graduate/admissions/international-admission

- Pay your application fees.
- Have official university transcripts, diplomas or other required credentials in original language and certified English translation sent directly to MU from the issuing institution.
- Test scores must be received directly from the official testing source and verified.
- Submit a copy of your passport.
- Submit proof of financial support.

Get Help with Your Application

If you have questions regarding admission requirements or the application process, you may view our detailed admissions checklist online: www.marshall.edu/graduate/admissions/international-admission. For more detailed information and additional requirements, visit our Application Process page for step-by-step application instructions on page 60.

Key Program Facts

Start Dates*

- Fall: August 21, 2017
- Spring: January 8, 2018
- Summer: May 14, 2018

* All start dates are approximate and subject to change. Final dates will be announced at least 6 months prior to start date.

Test Score Codes

GRE: 5396

TOEFL: 5396

GMAT: Have scores sent directly to MU

IELTS: Have scores sent directly to MU

Application Deadlines

Fall: June 15, 2017

Spring: October 15, 2017

Summer: March 15, 2018

Academic Entry Requirement

- A US bachelor's degree or equivalent
- 2.5 GPA on a US 4.0 scale
- Minimum GRE, GMAT or other scores, if required by desired degree program
- The degree program you select may have additional requirements with which you must comply

Note: Meeting the minimum admission requirements does not guarantee admission to Marshall University or any specific program. Admission decisions may be based on such factors as the suitability of the applicant's research interests, the availability of professors in a particular field of research and the number of qualified applicants.

English Language Entry Requirement

- TOEFL iBT 80+ **or**
- IELTS 6.5 **or**
- Completion of AE Level 6 with no grades below B
- For more information on proving English proficiency, visit: www.marshall.edu/graduate/admissions/international-admission

www.marshall.edu/admissions/international

Top 30

Graduate Health Care
Administration program in the US
(HealthcareAdministrator.com)



#1

Most affordable graduate health
informatics program in the US
(*MBA Healthcare Management 2014*)

Pathway Programs

Understand the Pathway Program

Our Pathway programs are the most supported and non-competitive route to a graduate degree in an American university. Students in these programs are assured admission to their graduate degree program upon successful completion. These programs will give you the essential skills you need to move on to a master's degree.

Decide if the Program is Right for You

The Graduate Pathway program is for students who:

- Want to study for a graduate degree in the US
- Desire additional academic, language and cultural support in order to succeed during the first year at a US university
- May need to improve English language skills
- May have a lower GPA than required for direct admission to degree program

Fully Integrated University Experience

Carefully chosen to ensure student success in graduate-level studies, our academic courses are existing Marshall courses and provide an opportunity for you to study alongside American and international students. The exact program structure and combination of courses taken will depend upon your previous academic record and future study plan.

You will receive additional academic support from Pathway program coordinators. They will work with academic department officials to obtain official approval of any changes that you may need to make to your study plan.

Program Benefits

Pathway students receive the highest level of support during their transition abroad, making it an ideal choice for international students who are driven to achieve high academic goals. Students who successfully complete a Graduate Pathway program are assured progression to a Marshall graduate degree program upon submission of additional required application materials.

Other benefits include:

- Full integration with domestic and international students on the Marshall campus
- Access to all Marshall cultural events, athletic events and activities including Marshall's state-of-the-art recreation center
- Classrooms and accommodations in the heart of Marshall's compact and accessible campus with shopping, dining and other services located nearby
- Highest level of support for student success
- Highly trained and experienced university instructors
- Academic advising and tutoring throughout the program

Key Program Facts

Start Dates*

- Fall: August 15, 2017
- Spring: January 4, 2018
- Summer: May 10, 2018
- * All start dates are approximate and subject to change. Final dates will be announced at least 6 months prior to start date. Students must arrive at least one day prior to the start dates.

Entry Requirements - 2-Semester Pathway

- Bachelor's degree or equivalent
- 2.25-2.5 GPA
- TOEFL iBT 70-79 **or**
- IELTS 6.0 **or**
- Password Overall Level 7 **or**
- PTEA 48 **or**
- Completion of Academic English Level 5 with no grades below C at that level

Entry Requirements - 1-Semester Pathway

- Bachelor's degree or equivalent
- 2.25-2.5 GPA (exact GPA required depends on program)
- TOEFL iBT 80 **or**
- IELTS 6.5 **or**
- Completion of Academic English Level 6 with no grades below B at that level

Progression Requirements

- Minimum 3.0-3.25 GPA in graduate level courses
- No grades below B in all 500/600 level courses
- No grades below C in ENG 150, 151 and 160
- No I grades
- Some Pathway programs require GRE or GMAT scores be on file by the end of the final Pathway semester
- Successful completion of all required courses

Program Notes

- Students using Password and PTEA as proof of English level will take an English placement test upon arrival. Students scoring below the required entry standard for their Pathway will be placed in Academic English.
- Some Graduate level programs have select courses held at the South Charleston campus.
- Academic graduate courses in the Pathway may be substituted with other academic graduate courses depending on availability. Any course substitution will count toward the degree.
- Students who do not have a background relevant to their Pathway may require additional courses to complete their degree program.

www.intostudy.com/marshall.grad

New Graduate Pathway Programs

Master of Science in Health Informatics

The Master of Science in Health Informatics program at Marshall University prepares students with the synthesis of knowledge, skills and values in health information technology that will enable them to enhance the healthcare delivery system, thereby increasing the quality and affordability of healthcare.

This program is one of the first three in the US accredited by The Commission on Accreditation for Health Informatics and Information Management Education, along with being the only accredited graduate-level health informatics program in the state of West Virginia.



Master of Social Work

Marshall's Master of Social Work program is split into two types: Advanced Standing and Generalist. Students who already hold a Bachelor of Social Work enter the Advanced Standing program, while students with a bachelor's degree in another area enter the Generalist program.

The MSW program offers focused social work practical application in integrated behavioral health with specializations focused on underserved populations, military veterans and military families. This includes courses in mental health and substance abuse assessment and intervention; social work practice with families and groups; social policy issues impacting health services delivery and social work practice with military families.

Because of Marshall's location in the West Virginia, Kentucky and Ohio tri-state, more internship opportunities exist than are typically available in rural settings.

Master of Arts in Music

The Master of Arts in Music degree prepares students for careers in performance, education and other music-related fields. Additionally, the department provides enriching experiences for those who will continue their musical activities as an avocation, and to cultivate within the region an increased awareness of the education, cultural and aesthetic aspects of music.

MA in Music students may choose from areas of emphasis in music education, music history and literature, music performance or composition.

Master of Public Administration

The mission of the Master's degree in Public Administration at Marshall is to prepare graduate students to competently lead and manage government and non-profit agencies. The interdisciplinary curriculum strengthens students' understanding of how governments and non-profits work to meet societal needs, emphasizing the values of ethics, transparency and professional service in public administration.



College of Arts and Media

NEW: Master of Arts in Music

2-Semester Pathway	Degree Program Components	Program Information																											
Fall: August 15, 2017 Spring: January 4, 2018	32 credit hour program 6-12 credit hours apply from Pathway 20-26 credit hours remaining toward degree																												
Entry Requirements <ul style="list-style-type: none"> Bachelor's degree in Music or equivalent 2.25 undergraduate GPA Language requirement: <ul style="list-style-type: none"> TOEFL iBT 70 or IELTS 6.0 or Password Overall Level 7 or PTEA 48 or Completion of Academic English Level 5 with no grades below C Students must successfully complete an audition on their major instrument, or a portfolio of previous academic and/or professional work, depending on the chosen major. 	<table> <thead> <tr> <th>Semester 1</th><th>Course Title</th><th>Credit Hours</th></tr> </thead> <tbody> <tr> <td>ENG 150</td><td>Academic Listening and Speaking</td><td>3</td></tr> <tr> <td>ENG 151</td><td>Academic Reading</td><td>3</td></tr> <tr> <td>MUS</td><td>Classes selected by department</td><td>3-6</td></tr> <tr> <td colspan="2">Total</td><td>9-12</td></tr> </tbody> </table> <table> <thead> <tr> <th>Semester 2</th><th>Course Title</th><th>Credit Hours</th></tr> </thead> <tbody> <tr> <td>ENG 160</td><td>Academic Composition and Culture</td><td>6</td></tr> <tr> <td>MUS</td><td>Classes selected by department</td><td>3-6</td></tr> <tr> <td colspan="2">Total</td><td>9-12</td></tr> </tbody> </table>	Semester 1	Course Title	Credit Hours	ENG 150	Academic Listening and Speaking	3	ENG 151	Academic Reading	3	MUS	Classes selected by department	3-6	Total		9-12	Semester 2	Course Title	Credit Hours	ENG 160	Academic Composition and Culture	6	MUS	Classes selected by department	3-6	Total		9-12	Progression Requirements <ul style="list-style-type: none"> Minimum 3.0 GPA in graduate level courses No grades below B in all 500/600 level courses No grades below C in ENG 150, 151 and 160 No I grades Notes No Summer courses are offered for this program. These courses are generally delivered through the INTO Marshall Center and are for Pathway students only.
Semester 1	Course Title	Credit Hours																											
ENG 150	Academic Listening and Speaking	3																											
ENG 151	Academic Reading	3																											
MUS	Classes selected by department	3-6																											
Total		9-12																											
Semester 2	Course Title	Credit Hours																											
ENG 160	Academic Composition and Culture	6																											
MUS	Classes selected by department	3-6																											
Total		9-12																											
1-Semester Pathway	Degree Program Components																												
Fall: August 15, 2017 Spring: January 4, 2018	32 credit hour program 3-6 credit hours apply from Pathway 26-29 credit hours remaining toward degree																												
Entry Requirements <ul style="list-style-type: none"> Bachelor's degree in Music or equivalent 2.25 undergraduate GPA Language requirement: <ul style="list-style-type: none"> TOEFL iBT 80 or IELTS 6.5 or Completion of Academic English Level 6 with no grades below B Students must successfully complete an audition on their major instrument, or a portfolio of previous academic and/or professional work, depending on the chosen major. 	<table> <thead> <tr> <th>Semester 1</th><th>Course Title</th><th>Credit Hours</th></tr> </thead> <tbody> <tr> <td>ENG 160</td><td>Academic Composition and Culture</td><td>6</td></tr> <tr> <td>MUS</td><td>Classes selected by department</td><td>3-6</td></tr> <tr> <td colspan="2">Total</td><td>9-12</td></tr> </tbody> </table>	Semester 1	Course Title	Credit Hours	ENG 160	Academic Composition and Culture	6	MUS	Classes selected by department	3-6	Total		9-12																
Semester 1	Course Title	Credit Hours																											
ENG 160	Academic Composition and Culture	6																											
MUS	Classes selected by department	3-6																											
Total		9-12																											

www.marshall.edu/cam

College of Business

Master of Science in Accountancy for Undergraduate Accounting Degree Students

2-Semester Pathway	Degree Program Components	Program Information																																	
Fall: August 15, 2017 Spring: January 4, 2018	30 credit hour program 12 credit hours apply from Pathway 18 credit hours remaining toward degree																																		
Entry Requirements <ul style="list-style-type: none"> Bachelor's degree in Accounting 2.25 undergraduate GPA Language requirement: <ul style="list-style-type: none"> TOEFL iBT 70 or IELTS 6.0 or Password Overall Level 7 or PTEA 48 or Completion of Academic English Level 5 with no grades below C 	<table> <thead> <tr> <th>Semester 1</th><th>Course Title</th><th>Credit Hours</th></tr> </thead> <tbody> <tr> <td>ENG 150</td><td>Academic Listening and Speaking</td><td>3</td></tr> <tr> <td>ENG 151</td><td>Academic Reading</td><td>3</td></tr> <tr> <td>ACC 616</td><td>Advanced Income Tax Procedure</td><td>3</td></tr> <tr> <td>ACC 618</td><td>Accounting Research</td><td>3</td></tr> <tr> <td colspan="2">Total</td><td>12</td></tr> </tbody> </table> <table> <thead> <tr> <th>Semester 2</th><th>Course Title</th><th>Credit Hours</th></tr> </thead> <tbody> <tr> <td>ENG 160</td><td>Academic Composition and Culture</td><td>6</td></tr> <tr> <td>ACC 615</td><td>Audit Theory and Practice</td><td>3</td></tr> <tr> <td>ACC 632</td><td>Auditing Accounting Information Systems</td><td>3</td></tr> <tr> <td colspan="2">Total</td><td>12</td></tr> </tbody> </table>	Semester 1	Course Title	Credit Hours	ENG 150	Academic Listening and Speaking	3	ENG 151	Academic Reading	3	ACC 616	Advanced Income Tax Procedure	3	ACC 618	Accounting Research	3	Total		12	Semester 2	Course Title	Credit Hours	ENG 160	Academic Composition and Culture	6	ACC 615	Audit Theory and Practice	3	ACC 632	Auditing Accounting Information Systems	3	Total		12	Progression Requirements <ul style="list-style-type: none"> Minimum 3.0 GPA in graduate level courses No grades below B in all 500/600 level courses No grades below C in ENG 150, 151 and 160 No I grades GMAT overall score of 500, minimum verbal score in 15th percentile Notes Based on evaluation of applicant's undergraduate transcript, some 300-level Accounting Foundation courses may be required. Each Foundation course increases the total credit hours required for graduation in the Accountancy degree program by 3 credit hours. Should Foundation courses be required, they will replace 600-level courses in the Pathway. No Summer courses are offered for this program. These courses are generally delivered through the INTO Marshall Center and are for Pathway students only.
Semester 1	Course Title	Credit Hours																																	
ENG 150	Academic Listening and Speaking	3																																	
ENG 151	Academic Reading	3																																	
ACC 616	Advanced Income Tax Procedure	3																																	
ACC 618	Accounting Research	3																																	
Total		12																																	
Semester 2	Course Title	Credit Hours																																	
ENG 160	Academic Composition and Culture	6																																	
ACC 615	Audit Theory and Practice	3																																	
ACC 632	Auditing Accounting Information Systems	3																																	
Total		12																																	
1-Semester Pathway	Degree Program Components																																		
Fall: August 15, 2017 Spring: January 4, 2018	30 credit hour program 6 credit hours apply from Pathway 24 credit hours remaining toward degree																																		
Entry Requirements <ul style="list-style-type: none"> Bachelor's degree in Accounting 2.25 undergraduate GPA Language requirement: <ul style="list-style-type: none"> TOEFL iBT 80 or IELTS 6.5 or Completion of Academic English Level 6 with no grades below B 	<table> <thead> <tr> <th>Semester 1</th><th>Course Title</th><th>Credit Hours</th></tr> </thead> <tbody> <tr> <td>ENG 160</td><td>Academic Composition and Culture</td><td>6</td></tr> <tr> <td>ACC 616</td><td>Advanced Income Tax Procedure</td><td>3</td></tr> <tr> <td>ACC 618</td><td>Accounting Research</td><td>3</td></tr> <tr> <td colspan="2">Total</td><td>12</td></tr> </tbody> </table>	Semester 1	Course Title	Credit Hours	ENG 160	Academic Composition and Culture	6	ACC 616	Advanced Income Tax Procedure	3	ACC 618	Accounting Research	3	Total		12																			
Semester 1	Course Title	Credit Hours																																	
ENG 160	Academic Composition and Culture	6																																	
ACC 616	Advanced Income Tax Procedure	3																																	
ACC 618	Accounting Research	3																																	
Total		12																																	

www.marshall.edu/cob

Master of Science in Accountancy for Undergraduate Business Degree Students					
2-Semester Pathway Fall: August 15, 2017 Spring: January 4, 2018		Degree Program Components 48 credit hour program 12 credit hours apply from Pathway 36 credit hours remaining toward degree		Program Information	
Entry Requirements <ul style="list-style-type: none">• Bachelor's degree in Business• 2.25 undergraduate GPA• Language requirement:<ul style="list-style-type: none">• TOEFL iBT 70 or• IELTS 6.0 or• Password Overall Level 7 or• PTEA 48 or• Completion of Academic English Level 5 with no grades below C	Semester 1	Course Title	Credit Hours	Progression Requirements <ul style="list-style-type: none">• Minimum 2.0 GPA in Pathway• No grades below C in all 300 level ACC courses• No grades below C in ENG 150, 151 and 160• No I grades• GMAT overall score of 500, minimum verbal score in 15th percentile	
		ENG 150	Academic Listening and Speaking	3	
		ENG 151	Academic Reading	3	
		ACC 311	Intermediate Accounting I	3	
		ACC 348	Federal Taxation	3	
		Total			12
	Semester 2	Course Title	Credit Hours		Notes
		ENG 160	Academic Composition and Culture	6	
		ACC 312	Intermediate Accounting II	3	
		ACC 341	Accounting Information Systems	3	
	Total			12	
Each 300-level course that is waived reduces the total credit hours required for graduation in the Accountancy degree program by 3 credit hours.					
For each waived 300-level course, another College of Business course will be substituted in the Pathway. For any 500/600 level courses that are substituted, students must achieve a grade of B or higher.					
No Summer courses are offered for this program.					
These courses are generally delivered through the INTO Marshall Center and are for Pathway students only.					
1-Semester Pathway Fall: August 15, 2017 Spring: January 4, 2018		Degree Program Components 48 credit hour program 6 credit hours apply from Pathway 42 credit hours remaining toward degree			
Entry Requirements <ul style="list-style-type: none">• Bachelor's degree in Business• 2.25 undergraduate GPA• Language requirement:<ul style="list-style-type: none">• TOEFL iBT 80 or• IELTS 6.5 or• Completion of Academic English Level 6 with no grades below B	Semester 1	Course Title	Credit Hours		
		ENG 160	Academic Composition and Culture	6	
		ACC 311	Intermediate Accounting I	3	
		ACC 348	Federal Taxation	3	
		Total			12

www.marshall.edu/cob

Master of Business Administration					
2-Semester Pathway		Degree Program Components		Program Information	
Fall: August 15, 2017 Spring: January 4, 2018 Summer: May 10, 2018		36-51 credit hour program 12 credit hours apply from Pathway 24-39 credit hours remaining toward degree			
Entry Requirements		Semester 1	Course Title	Credit Hours	
<ul style="list-style-type: none">Bachelor's degree2.25 undergraduate GPALanguage requirement:<ul style="list-style-type: none">TOEFL iBT 70 orIELTS 6.0 orPassword Overall Level 7 orPTEA 48 orCompletion of Academic English Level 5 with no grades below C		ENG 150	Academic Listening and Speaking	3	
		ENG 151	Academic Reading	3	
		MGT 500	Analytic Methods and Techniques	3	
		MKT 511	Marketing and Management	3	
		Total		12	
		Semester 2	Course Title	Credit Hours	
		ENG 160	Academic Composition and Culture	6	
		ECN 501	Economic Analysis	3	
		ACC 510	Survey of Accounting	3	
		Total		12	
1-Semester Pathway		Degree Program Components		Notes Based on evaluation of applicant's undergraduate transcript, some or all of the 500-level College of Business courses may be waived. Each 500-level course that is waived will be substituted by a COB 600-level course and reduce the total credit hours required for graduation in the MBA degree program by 3 credits hours. These courses are generally delivered through the INTO Marshall Center and are for Pathway students only.	
Fall: August 15, 2017 Spring: January 4, 2018 Summer: May 10, 2018		36-51 credit hour program 6 credit hours apply from Pathway 30-45 credit hours remaining toward degree			
Entry Requirements		Semester 1	Course Title		Credit Hours
<ul style="list-style-type: none">Bachelor's degree2.25 undergraduate GPALanguage requirement:<ul style="list-style-type: none">TOEFL iBT 80 orIELTS 6.5 orCompletion of Academic English Level 6 with no grades below B		ENG 160	Academic Composition and Culture		6
		MGT 500	Analytic Methods and Techniques		3
		ECN 501	Economic Analysis		3
		Total			12
		Semester 2			Course Title

www.marshall.edu/cob

College of Business (continued)

Master of Science in Health Care Administration

2-Semester Pathway	Degree Program Components	Program Information																																	
Fall: August 15, 2017 Spring: January 4, 2018	36 credit hour program 12 credit hours apply from Pathway 24 credit hours remaining toward degree																																		
Entry Requirements <ul style="list-style-type: none"> Bachelor's degree 2.25 undergraduate GPA Language requirement: <ul style="list-style-type: none"> TOEFL iBT 70 or IELTS 6.0 or Password Overall Level 7 or PTEA 48 or Completion of Academic English Level 5 with no grades below C 	<table> <tr> <th>Semester 1</th><th>Course Title</th><th>Credit Hours</th></tr> <tr> <td>ENG 150</td><td>Academic Listening and Speaking</td><td>3</td></tr> <tr> <td>ENG 151</td><td>Academic Reading</td><td>3</td></tr> <tr> <td>HCA 600</td><td>The Health Care System</td><td>3</td></tr> <tr> <td>MKT 511</td><td>Marketing and Management</td><td>3</td></tr> <tr> <td colspan="2">Total</td><td>12</td></tr> <tr> <th>Semester 2</th><th>Course Title</th><th>Credit Hours</th></tr> <tr> <td>ENG 160</td><td>Academic Composition and Culture</td><td>6</td></tr> <tr> <td>HCA 615</td><td>Health Care Economics</td><td>3</td></tr> <tr> <td>MGT 620</td><td>Human Resource Management</td><td>3</td></tr> <tr> <td colspan="2">Total</td><td>12</td></tr> </table>	Semester 1	Course Title	Credit Hours	ENG 150	Academic Listening and Speaking	3	ENG 151	Academic Reading	3	HCA 600	The Health Care System	3	MKT 511	Marketing and Management	3	Total		12	Semester 2	Course Title	Credit Hours	ENG 160	Academic Composition and Culture	6	HCA 615	Health Care Economics	3	MGT 620	Human Resource Management	3	Total		12	Progression Requirements <ul style="list-style-type: none"> Minimum 3.0 GPA in graduate level courses No grades below B in all 500/600 level courses No grades below C in ENG 150, 151 and 160 No I grades Notes No Summer courses are offered for this program. These courses are generally delivered through the INTO Marshall Center and are for Pathway students only.
Semester 1	Course Title	Credit Hours																																	
ENG 150	Academic Listening and Speaking	3																																	
ENG 151	Academic Reading	3																																	
HCA 600	The Health Care System	3																																	
MKT 511	Marketing and Management	3																																	
Total		12																																	
Semester 2	Course Title	Credit Hours																																	
ENG 160	Academic Composition and Culture	6																																	
HCA 615	Health Care Economics	3																																	
MGT 620	Human Resource Management	3																																	
Total		12																																	
1-Semester Pathway	Degree Program Components																																		
Fall: August 15, 2017 Spring: January 4, 2018	36 credit hour program 6 credit hours apply from Pathway 30 credit hours remaining toward degree																																		
Entry Requirements <ul style="list-style-type: none"> Bachelor's degree 2.25 undergraduate GPA Language requirement: <ul style="list-style-type: none"> TOEFL iBT 80 or IELTS 6.5 or Completion of Academic English Level 6 with no grades below B 	<table> <tr> <th>Semester 1</th><th>Course Title</th><th>Credit Hours</th></tr> <tr> <td>ENG 160</td><td>Academic Composition and Culture</td><td>6</td></tr> <tr> <td>HCA 600</td><td>The Health Care System</td><td>3</td></tr> <tr> <td>MKT 511</td><td>Marketing and Management</td><td>3</td></tr> <tr> <td colspan="2">Total</td><td>12</td></tr> </table>	Semester 1	Course Title	Credit Hours	ENG 160	Academic Composition and Culture	6	HCA 600	The Health Care System	3	MKT 511	Marketing and Management	3	Total		12																			
Semester 1	Course Title	Credit Hours																																	
ENG 160	Academic Composition and Culture	6																																	
HCA 600	The Health Care System	3																																	
MKT 511	Marketing and Management	3																																	
Total		12																																	

www.marshall.edu/cob

Master of Science in Human Resource Management

2-Semester Pathway	Degree Program Components	Program Information																																	
Fall: August 15, 2017 Spring: January 4, 2018 Summer: May 10, 2018	36 credit hour program 12 credit hours apply from Pathway 24 credit hours remaining toward degree																																		
Entry Requirements <ul style="list-style-type: none"> Bachelor's degree 2.25 undergraduate GPA Language requirement: <ul style="list-style-type: none"> TOEFL iBT 70 or IELTS 6.0 or Password Overall Level 7 or PTEA 48 or Completion of Academic English Level 5 with no grades below C 	<table> <tr> <th>Semester 1</th><th>Course Title</th><th>Credit Hours</th></tr> <tr> <td>ENG 150</td><td>Academic Listening and Speaking</td><td>3</td></tr> <tr> <td>ENG 151</td><td>Academic Reading</td><td>3</td></tr> <tr> <td>ECN 501</td><td>Economic Analysis</td><td>3</td></tr> <tr> <td>MKT 511</td><td>Marketing and Management</td><td>3</td></tr> <tr> <td colspan="2">Total</td><td>12</td></tr> <tr> <th>Semester 2</th><th>Course Title</th><th>Credit Hours</th></tr> <tr> <td>ENG 160</td><td>Academic Composition and Culture</td><td>6</td></tr> <tr> <td>HRM 600</td><td>Development of Labor Relations</td><td>3</td></tr> <tr> <td>MGT 620</td><td>Human Resource Management</td><td>3</td></tr> <tr> <td colspan="2">Total</td><td>12</td></tr> </table>	Semester 1	Course Title	Credit Hours	ENG 150	Academic Listening and Speaking	3	ENG 151	Academic Reading	3	ECN 501	Economic Analysis	3	MKT 511	Marketing and Management	3	Total		12	Semester 2	Course Title	Credit Hours	ENG 160	Academic Composition and Culture	6	HRM 600	Development of Labor Relations	3	MGT 620	Human Resource Management	3	Total		12	Progression Requirements <ul style="list-style-type: none"> Minimum 3.0 GPA in graduate level courses No grades below B in all 500/600 level courses No grades below C in ENG 150, 151 and 160 No I grades Notes These courses are generally delivered through the INTO Marshall Center and are for Pathway students only.
Semester 1	Course Title	Credit Hours																																	
ENG 150	Academic Listening and Speaking	3																																	
ENG 151	Academic Reading	3																																	
ECN 501	Economic Analysis	3																																	
MKT 511	Marketing and Management	3																																	
Total		12																																	
Semester 2	Course Title	Credit Hours																																	
ENG 160	Academic Composition and Culture	6																																	
HRM 600	Development of Labor Relations	3																																	
MGT 620	Human Resource Management	3																																	
Total		12																																	
1-Semester Pathway	Degree Program Components																																		
Fall: August 15, 2017 Spring: January 4, 2018 Summer: May 10, 2018	36 credit hour program 6 credit hours apply from Pathway 30 credit hours remaining toward degree																																		
Entry Requirements <ul style="list-style-type: none"> Bachelor's degree 2.25 undergraduate GPA Language requirement: <ul style="list-style-type: none"> TOEFL iBT 80 or IELTS 6.5 or Completion of Academic English Level 6 with no grades below B 	<table> <tr> <th>Semester 1</th><th>Course Title</th><th>Credit Hours</th></tr> <tr> <td>ENG 160</td><td>Academic Composition and Culture</td><td>6</td></tr> <tr> <td>ECN 501</td><td>Economic Analysis</td><td>3</td></tr> <tr> <td>MKT 511</td><td>Marketing and Management</td><td>3</td></tr> <tr> <td colspan="2">Total</td><td>12</td></tr> </table>	Semester 1	Course Title	Credit Hours	ENG 160	Academic Composition and Culture	6	ECN 501	Economic Analysis	3	MKT 511	Marketing and Management	3	Total		12																			
Semester 1	Course Title	Credit Hours																																	
ENG 160	Academic Composition and Culture	6																																	
ECN 501	Economic Analysis	3																																	
MKT 511	Marketing and Management	3																																	
Total		12																																	

www.marshall.edu/cob

College of Health Professions

Master of Science in Exercise Science			
2-Semester Pathway Fall: August 15, 2017 Spring: January 4, 2018		Degree Program Components 39 credit hour program 12 credit hours apply from Pathway 27 credit hours remaining toward degree	Program Information
Entry Requirements <ul style="list-style-type: none"> Bachelor's degree 2.25 undergraduate GPA Successful completion of an undergraduate course in Exercise Physiology, Human Physiology, or equivalent Language requirement: <ul style="list-style-type: none"> TOEFL iBT 70 or IELTS 6.0 or Password Overall Level 7 or PTEA 48 or Completion of Academic English Level 5 with no grades below C 	Semester 1	Course Title	Credit Hours
	ENG 150	Academic Listening and Speaking	3
	ENG 151	Academic Reading	3
	ESS 601	Advanced Exercise Testing	3
	ESS 621	Exercise Physiology I	3
	Total		12
	Semester 2	Course Title	Credit Hours
	ENG 160	Academic Composition and Culture	6
	ESS 578	Exercise Metabolism	3
	Variable	Choose course with advisor	3
	Total		12
1-Semester Pathway Fall: August 15, 2017 Spring: January 4, 2018		Degree Program Components 39 credit hour program 6 credit hours apply from Pathway 33 credit hours remaining toward degree	Progression Requirements <ul style="list-style-type: none"> Minimum 3.0 GPA in graduate level courses No grades below B in all 500/600 level courses No grades below C in ENG 150, 151 and 160 No I grades Notes No Summer courses are offered for this program. These courses are generally delivered through the INTO Marshall Center and are for Pathway students only.
Entry Requirements <ul style="list-style-type: none"> Bachelor's degree 2.25 undergraduate GPA Successful completion of an undergraduate course in Exercise Physiology, Human Physiology, or equivalent Language requirement: <ul style="list-style-type: none"> TOEFL iBT 80 or IELTS 6.5 or Completion of Academic English Level 6 with no grades below B 	Semester 1	Course Title	Credit Hours
	ENG 160	Academic Composition and Culture	6
	ESS 578	Exercise Metabolism	3
	ESS 601	Advanced Exercise Testing	3
	Total		12

www.marshall.edu/cohp

NEW: Master of Science in Health Informatics			
2-Semester Pathway Fall: August 15, 2017 Spring: January 4, 2018		Degree Program Components 36 credit hour program 12 credit hours apply from Pathway 24 credit hours remaining toward degree	Program Information
Entry Requirements <ul style="list-style-type: none"> Bachelor's degree Preferred background in Health Care and Information Technology* 2.25 undergraduate GPA Language requirement: <ul style="list-style-type: none"> TOEFL iBT 70 or IELTS 6.0 or Password Overall Level 7 or PTEA 48 or Completion of Academic English Level 5 with no grades below C 	Semester 1	Course Title	Credit Hours
	ENG 150	Academic Listening and Speaking	3
	ENG 151	Academic Reading	3
	HP 605	The Role of EHR and PHR	3
	IS 623 or HCA 600	Database Management or Health Care Delivery System	3
	Total		12
	Semester 2	Course Title	Credit Hours
	ENG 160	Academic Composition and Culture	6
	EM 600	Project Management	3
	HP 615	Health Quality and Safety	3
	Total		12
1-Semester Pathway Fall: August 15, 2017 Spring: January 4, 2018		Degree Program Components 36 credit hour program 9 credit hours apply from Pathway 27 credit hours remaining toward degree	Progression Requirements <ul style="list-style-type: none"> Minimum 3.0 GPA in graduate level courses No grades below B in all 500/600 level courses No grades below C in ENG 150, 151 and 160 No I grades GRE on file Notes No Summer courses are offered for this program. * Students who do not have an IT background may require additional courses to complete this degree program. These courses are generally delivered through the INTO Marshall Center and are for Pathway students only.
Entry Requirements <ul style="list-style-type: none"> Bachelor's degree Preferred background in Health Care and Information Technology 2.25 undergraduate GPA Language requirement: <ul style="list-style-type: none"> TOEFL iBT 80 or IELTS 6.5 or Completion of Academic English Level 6 with no grades below B 	Semester 1	Course Title	Credit Hours
	ENG 160	Academic Composition and Culture	6
	HP 605	The Role of EHR and PHR	3
	IS 623 or HCA 600	Database Management or Health Care Delivery System	3
	Total		12

www.marshall.edu/cohp

College of Health Professions (continued)

NEW: Master of Social Work for Students with a Bachelor's of Social Work - Advanced Standing Program					
2-Semester Pathway Fall: August 15, 2017		Degree Program Components 36 credit hour program 12 credit hours apply from Pathway 24 credit hours remaining toward degree		Program Information	
Entry Requirements <ul style="list-style-type: none">• Bachelor's degree in Social Work• 2.25 undergraduate GPA• Language requirement:<ul style="list-style-type: none">• TOEFL iBT 70 or• IELTS 6.0 or• Password Overall Level 7 or• PTEA 48 or• Completion of Academic English Level 5 with no grades below C		Semester 1	Course Title	Credit Hours	Progression Requirements <ul style="list-style-type: none">• Minimum 3.0 GPA in graduate level courses• No grades below B in all 500/600 level courses• No grades below C in ENG 150, 151 and 160• No I grades Notes <p>No Summer courses are offered for this program.</p> <p>* Courses may be varied depending on presented Bachelor's degree</p> <p>These courses are generally delivered through the INTO Marshall Center and are for Pathway students only.</p>
		ENG 150	Academic Listening and Speaking	3	
		ENG 151	Academic Reading	3	
		SWK 613*	Advanced Human Behavior	3	
		SWK 633*	Individual Practice	3	
		Total		12	
		Semester 2	Course Title	Credit Hours	
		ENG 160	Academic Composition and Culture	6	
		SWK 634	Group Practice	3	
		SWK 653	Field	3	
		Total		12	
1-Semester Pathway Fall: August 15, 2017		Degree Program Components 36 credit hour program 6 credit hours apply from Pathway 30 credit hours remaining toward degree			
Entry Requirements <ul style="list-style-type: none">• Bachelor's degree in Social Work• 2.25 undergraduate GPA• Language requirement:<ul style="list-style-type: none">• TOEFL iBT 80 or• IELTS 6.5 or• Completion of Academic English Level 6 with no grades below B		Semester 1	Course Title	Credit Hours	
		ENG 160	Academic Composition and Culture	6	
		SWK 613*	Advanced Human Behavior	3	
		SWK 633*	Individual Practice	3	
		Total		12	

www.marshall.edu/cohp

NEW: Master of Social Work for Students without a Bachelor's of Social Work - Generalist Program					
2-Semester Pathway Fall: August 15, 2017		Degree Program Components 60 credit hour program 12 credit hours apply from Pathway 48 credit hours remaining toward degree		Program Information	
Entry Requirements <ul style="list-style-type: none">• Bachelor's degree• 2.25 undergraduate GPA• Language requirement:<ul style="list-style-type: none">• TOEFL iBT 70 or• IELTS 6.0 or• Password Overall Level 7 or• PTEA 48 or• Completion of Academic English Level 5 with no grades below C		Semester 1	Course Title	Credit Hours	
		ENG 150	Academic Listening and Speaking	3	
		ENG 151	Academic Reading	3	
		SWK 501	Human Behavior	3	
		SWK 521	Foundation of Policy	3	
				Total	12
		Semester 2	Course Title	Credit Hours	
		ENG 160	Academic Composition and Culture	6	
		SWK 541	Social Work Research	3	
		SWK 511	SWK Practice	3	
				Total	12
1-Semester Pathway Fall: August 15, 2017		Degree Program Components 60 credit hour program 6 credit hours apply from Pathway 54 credit hours remaining toward degree			
Entry Requirements <ul style="list-style-type: none">• Bachelor's degree• 2.25 undergraduate GPA• Language requirement:<ul style="list-style-type: none">• TOEFL iBT 80 or• IELTS 6.5 or• Completion of Academic English Level 6 with no grades below B		Semester 1	Course Title	Credit Hours	
		ENG 160	Academic Composition and Culture	6	
		SWK 501	Human Behavior	3	
		SWK 521	Foundation of Policy	3	
				Total	12

Progression Requirements <ul style="list-style-type: none">• Minimum 3.0 GPA in graduate level courses• No grades below B in all 500/600 level courses• No grades below C in ENG 150, 151 and 160• No I grades	
Notes <p>No Summer courses are offered for this program.</p> <p>This program follows CSWE Accreditation guidelines for a 60 credit hour Generalist Program.</p> <p>These courses are generally delivered through the INTO Marshall Center and are for Pathway students only.</p>	

www.marshall.edu/cohp

Master of Science in Sport Administration

2-Semester Pathway	Degree Program Components	Program Information																																	
Fall: August 15, 2017 Spring: January 4, 2018	36 credit hour program 12 credit hours apply from Pathway 24 credit hours remaining toward degree																																		
Entry Requirements <ul style="list-style-type: none"> Bachelor's degree 2.25 undergraduate GPA Language requirement: <ul style="list-style-type: none"> TOEFL iBT 70 or IELTS 6.0 or Password Overall Level 7 or PTEA 48 or Completion of Academic English Level 5 with no grades below C 	<table> <tr> <th>Semester 1</th><th>Course Title</th><th>Credit Hours</th></tr> <tr> <td>ENG 150</td><td>Academic Listening and Speaking</td><td>3</td></tr> <tr> <td>ENG 151</td><td>Academic Reading</td><td>3</td></tr> <tr> <td>ESS 516</td><td>Planning and Developing HPER and Athletic Facilities</td><td>3</td></tr> <tr> <td>ESS 652</td><td>Organizational Behavior of Sport and Leisure Industry</td><td>3</td></tr> <tr> <td colspan="2">Total</td><td>12</td></tr> <tr> <th>Semester 2</th><th>Course Title</th><th>Credit Hours</th></tr> <tr> <td>ENG 160</td><td>Academic Composition and Culture</td><td>6</td></tr> <tr> <td>Variable</td><td>Choose Statistics course with advisor</td><td>3</td></tr> <tr> <td>Variable</td><td>Choose course with advisor</td><td>3</td></tr> <tr> <td colspan="2">Total</td><td>12</td></tr> </table>	Semester 1	Course Title	Credit Hours	ENG 150	Academic Listening and Speaking	3	ENG 151	Academic Reading	3	ESS 516	Planning and Developing HPER and Athletic Facilities	3	ESS 652	Organizational Behavior of Sport and Leisure Industry	3	Total		12	Semester 2	Course Title	Credit Hours	ENG 160	Academic Composition and Culture	6	Variable	Choose Statistics course with advisor	3	Variable	Choose course with advisor	3	Total		12	Progression Requirements <ul style="list-style-type: none"> Minimum 3.0 GPA in graduate level courses No grades below B in all 500/600 level courses No grades below C in ENG 150, 151 and 160 No I grades GRE on file Notes No Summer courses are offered for this program. These courses are generally delivered through the INTO Marshall Center and are for Pathway students only.
Semester 1	Course Title	Credit Hours																																	
ENG 150	Academic Listening and Speaking	3																																	
ENG 151	Academic Reading	3																																	
ESS 516	Planning and Developing HPER and Athletic Facilities	3																																	
ESS 652	Organizational Behavior of Sport and Leisure Industry	3																																	
Total		12																																	
Semester 2	Course Title	Credit Hours																																	
ENG 160	Academic Composition and Culture	6																																	
Variable	Choose Statistics course with advisor	3																																	
Variable	Choose course with advisor	3																																	
Total		12																																	
1-Semester Pathway Fall: August 15, 2017 Spring: January 4, 2018	Degree Program Components 36 credit hour program 9 credit hours apply from Pathway 27 credit hours remaining toward degree																																		
Entry Requirements <ul style="list-style-type: none"> Bachelor's degree 2.25 undergraduate GPA Language requirement: <ul style="list-style-type: none"> TOEFL iBT 80 or IELTS 6.5 or Completion of Academic English Level 6 with no grades below B 	<table> <tr> <th>Semester 1</th><th>Course Title</th><th>Credit Hours</th></tr> <tr> <td>ENG 160</td><td>Academic Composition and Culture</td><td>6</td></tr> <tr> <td>ESS 516</td><td>Planning & Developing HPER and Athletic Facilities</td><td>3</td></tr> <tr> <td>ESS 652</td><td>Organizational Behavior of Sport and Leisure Industry</td><td>3</td></tr> <tr> <td>ESS 575</td><td>Seminar in Sports Management and Marketing</td><td>3</td></tr> <tr> <td colspan="2">Total</td><td>15</td></tr> </table>	Semester 1	Course Title	Credit Hours	ENG 160	Academic Composition and Culture	6	ESS 516	Planning & Developing HPER and Athletic Facilities	3	ESS 652	Organizational Behavior of Sport and Leisure Industry	3	ESS 575	Seminar in Sports Management and Marketing	3	Total		15																
Semester 1	Course Title	Credit Hours																																	
ENG 160	Academic Composition and Culture	6																																	
ESS 516	Planning & Developing HPER and Athletic Facilities	3																																	
ESS 652	Organizational Behavior of Sport and Leisure Industry	3																																	
ESS 575	Seminar in Sports Management and Marketing	3																																	
Total		15																																	

www.marshall.edu/cohp

College of Information Technology and Engineering

Master of Science in Computer Science

2-Semester Pathway	Degree Program Components	Program Information																																	
Fall: August 15, 2017 Spring: January 4, 2018	30 credit hour program 12 credit hours apply from Pathway 18 credit hours remaining toward degree																																		
Entry Requirements <ul style="list-style-type: none"> Bachelor's degree in Computer Science, Information Technology, Management Information Systems, or related area 2.25 undergraduate GPA Language requirement: <ul style="list-style-type: none"> TOEFL iBT 70 or IELTS 6.0 or Password Overall Level 7 or PTEA 48 or Completion of Academic English Level 5 with no grades below C 	<table> <thead> <tr> <th>Semester 1</th><th>Course Title</th><th>Credit Hours</th></tr> </thead> <tbody> <tr> <td>ENG 150</td><td>Academic Listening and Speaking</td><td>3</td></tr> <tr> <td>ENG 151</td><td>Academic Reading</td><td>3</td></tr> <tr> <td>CS 502</td><td>Computer Architecture</td><td>3</td></tr> <tr> <td>CS 510</td><td>Database Systems</td><td>3</td></tr> <tr> <td colspan="2">Total</td><td>12</td></tr> </tbody> </table> <table> <thead> <tr> <th>Semester 2</th><th>Course Title</th><th>Credit Hours</th></tr> </thead> <tbody> <tr> <td>ENG 160</td><td>Academic Composition and Culture</td><td>6</td></tr> <tr> <td>CS 504</td><td>High Performance Computing</td><td>3</td></tr> <tr> <td>CS 552</td><td>Natural Language Processing</td><td>3</td></tr> <tr> <td colspan="2">Total</td><td>12</td></tr> </tbody> </table>	Semester 1	Course Title	Credit Hours	ENG 150	Academic Listening and Speaking	3	ENG 151	Academic Reading	3	CS 502	Computer Architecture	3	CS 510	Database Systems	3	Total		12	Semester 2	Course Title	Credit Hours	ENG 160	Academic Composition and Culture	6	CS 504	High Performance Computing	3	CS 552	Natural Language Processing	3	Total		12	Progression Requirements <ul style="list-style-type: none"> Minimum 3.0 GPA in graduate level courses No grades below B in all 500/600 level courses No grades below C in ENG 150, 151 and 160 No I grades Notes No Summer courses are offered for this program. These courses are generally delivered through the INTO Marshall Center and are for Pathway students only.
Semester 1	Course Title	Credit Hours																																	
ENG 150	Academic Listening and Speaking	3																																	
ENG 151	Academic Reading	3																																	
CS 502	Computer Architecture	3																																	
CS 510	Database Systems	3																																	
Total		12																																	
Semester 2	Course Title	Credit Hours																																	
ENG 160	Academic Composition and Culture	6																																	
CS 504	High Performance Computing	3																																	
CS 552	Natural Language Processing	3																																	
Total		12																																	
1-Semester Pathway	Degree Program Components																																		
Fall: August 15, 2017 Spring: January 4, 2018	30 credit hour program 9 credit hours apply from Pathway 21 credit hours remaining toward degree																																		
Entry Requirements <ul style="list-style-type: none"> Bachelor's degree in Computer Science, Information Technology, Management Information Systems, or related area 2.25 undergraduate GPA Language requirement: <ul style="list-style-type: none"> TOEFL iBT 80 or IELTS 6.5 or Completion of Academic English Level 6 with no grades below B 	<table> <thead> <tr> <th>Semester 1</th><th>Course Title</th><th>Credit Hours</th></tr> </thead> <tbody> <tr> <td>ENG 160</td><td>Academic Composition and Culture</td><td>6</td></tr> <tr> <td>CS 502</td><td>Computer Architecture</td><td>3</td></tr> <tr> <td>CS 510</td><td>Database Systems</td><td>3</td></tr> <tr> <td>CS 552</td><td>Natural Language Processing</td><td>3</td></tr> <tr> <td colspan="2">Total</td><td>15</td></tr> </tbody> </table>	Semester 1	Course Title	Credit Hours	ENG 160	Academic Composition and Culture	6	CS 502	Computer Architecture	3	CS 510	Database Systems	3	CS 552	Natural Language Processing	3	Total		15																
Semester 1	Course Title	Credit Hours																																	
ENG 160	Academic Composition and Culture	6																																	
CS 502	Computer Architecture	3																																	
CS 510	Database Systems	3																																	
CS 552	Natural Language Processing	3																																	
Total		15																																	

www.marshall.edu/cite

Master of Science in Engineering

2-Semester Pathway	Degree Program Components	Program Information																																	
Fall: August 15, 2017 Spring: January 4, 2018	30 credit hour program 12 credit hours apply from Pathway 18 credit hours remaining toward degree																																		
Entry Requirements <ul style="list-style-type: none"> Bachelor's degree in Engineering 2.25 undergraduate GPA Language requirement: <ul style="list-style-type: none"> TOEFL iBT 70 or IELTS 6.0 or Password Overall Level 7 or PTEA 48 or Completion of Academic English Level 5 with no grades below C 	<table> <thead> <tr> <th>Semester 1</th><th>Course Title</th><th>Credit Hours</th></tr> </thead> <tbody> <tr> <td>ENG 150</td><td>Academic Listening and Speaking</td><td>3</td></tr> <tr> <td>ENG 151</td><td>Academic Reading</td><td>3</td></tr> <tr> <td>Variable</td><td>Any course offered in the major</td><td>3</td></tr> <tr> <td>Variable</td><td>Any course offered in the major</td><td>3</td></tr> <tr> <td colspan="2">Total</td><td>12</td></tr> </tbody> </table> <table> <thead> <tr> <th>Semester 2</th><th>Course Title</th><th>Credit Hours</th></tr> </thead> <tbody> <tr> <td>ENG 160</td><td>Academic Composition and Culture</td><td>6</td></tr> <tr> <td>Variable</td><td>Any course offered in the major</td><td>3</td></tr> <tr> <td>Variable</td><td>Any course offered in the major</td><td>3</td></tr> <tr> <td colspan="2">Total</td><td>12</td></tr> </tbody> </table>	Semester 1	Course Title	Credit Hours	ENG 150	Academic Listening and Speaking	3	ENG 151	Academic Reading	3	Variable	Any course offered in the major	3	Variable	Any course offered in the major	3	Total		12	Semester 2	Course Title	Credit Hours	ENG 160	Academic Composition and Culture	6	Variable	Any course offered in the major	3	Variable	Any course offered in the major	3	Total		12	Progression Requirements <ul style="list-style-type: none"> Minimum 3.25 GPA in graduate level courses No grades below B in all 500/600 level courses No grades below C in ENG 150, 151 and 160 No I grades Notes Depending on the engineering emphasis selected, additional coursework may be required. No Summer courses are offered for this program. These courses are generally delivered through the INTO Marshall Center and are for Pathway students only.
Semester 1	Course Title	Credit Hours																																	
ENG 150	Academic Listening and Speaking	3																																	
ENG 151	Academic Reading	3																																	
Variable	Any course offered in the major	3																																	
Variable	Any course offered in the major	3																																	
Total		12																																	
Semester 2	Course Title	Credit Hours																																	
ENG 160	Academic Composition and Culture	6																																	
Variable	Any course offered in the major	3																																	
Variable	Any course offered in the major	3																																	
Total		12																																	
1-Semester Pathway	Degree Program Components																																		
Fall: August 15, 2017 Spring: January 4, 2018	30 credit hour program 6 credit hours apply from Pathway 24 credit hours remaining toward degree																																		
Entry Requirements <ul style="list-style-type: none"> Bachelor's degree in Engineering 2.25 undergraduate GPA Language requirement: <ul style="list-style-type: none"> TOEFL iBT 80 or IELTS 6.5 or Completion of Academic English Level 6 with no grades below B 	<table> <thead> <tr> <th>Semester 1</th><th>Course Title</th><th>Credit Hours</th></tr> </thead> <tbody> <tr> <td>ENG 160</td><td>Academic Composition and Culture</td><td>6</td></tr> <tr> <td>Variable</td><td>Any course offered in the major</td><td>3</td></tr> <tr> <td>Variable</td><td>Any course offered in the major</td><td>3</td></tr> <tr> <td colspan="2">Total</td><td>12</td></tr> </tbody> </table>	Semester 1	Course Title	Credit Hours	ENG 160	Academic Composition and Culture	6	Variable	Any course offered in the major	3	Variable	Any course offered in the major	3	Total		12																			
Semester 1	Course Title	Credit Hours																																	
ENG 160	Academic Composition and Culture	6																																	
Variable	Any course offered in the major	3																																	
Variable	Any course offered in the major	3																																	
Total		12																																	

www.marshall.edu/cite

Master of Science in Environmental Science				
2-Semester Pathway Fall: August 15, 2017 Spring: January 4, 2018		Degree Program Components 36 credit hour program 12 credit hours apply from Pathway 24 credit hours remaining toward degree		Program Information
Entry Requirements <ul style="list-style-type: none">Bachelor's degree in Natural Science (e.g., Biology, Chemistry, Physics, Geology)2.25 undergraduate GPALanguage requirement:<ul style="list-style-type: none">TOEFL iBT 70 orIELTS 6.0 orPassword Overall Level 7 orPTEA 48 orCompletion of Academic English Level 5 with no grades below C		Semester 1	Course Title	Credit Hours
		ENG 150	Academic Listening and Speaking	3
		ENG 151	Academic Reading	3
		ES 575	Introduction to Environmental Science	3
		ENGR 610	Applied Statistics	3
		Total		12
		Semester 2	Course Title	Credit Hours
		ENG 160	Academic Composition and Culture	6
		EM 660	Project Management	3
		ES 560	Environmental Law	3
		Total		12
1-Semester Pathway Fall: August 15, 2017 Spring: January 4, 2018		Degree Program Components 36 credit hour program 9 credit hours apply from Pathway 27 credit hours remaining toward degree		
Entry Requirements <ul style="list-style-type: none">Bachelor's degree in Natural Science (e.g., Biology, Chemistry, Physics, Geology)2.25 undergraduate GPALanguage requirement:<ul style="list-style-type: none">TOEFL iBT 80 orIELTS 6.5 orCompletion of Academic English Level 6 with no grades below B		Semester 1	Course Title	Credit Hours
		ENG 160	Academic Composition and Culture	6
		ES 575	Introduction to Environmental Science	3
		ENGR 610	Applied Statistics	3
		ES 514	Environmental Risk Assessment	3
		Total		15
Progression Requirements <ul style="list-style-type: none">Minimum 3.0 GPA in graduate level coursesNo grades below B in all 500/600 level coursesNo grades below C in ENG 150, 151 and 160No I grades				
Notes <p>No Summer courses are offered for this program.</p> <p>These courses are generally delivered through the INTO Marshall Center and are for Pathway students only.</p>				

www.marshall.edu/cite

Master of Science in Information Systems				
2-Semester Pathway Fall: August 15, 2017 Spring: January 4, 2018		Degree Program Components 36 credit hour program 12 credit hours apply from Pathway 24 credit hours remaining toward degree		Program Information
Entry Requirements <ul style="list-style-type: none">Bachelor's degree in Computer Science, Information Systems, Management Information Systems or Information Technology2.25 undergraduate GPALanguage requirement:<ul style="list-style-type: none">TOEFL iBT 70 orIELTS 6.0 orPassword Overall Level 7 orPTEA 48 orCompletion of Academic English Level 5 with no grades below C	Semester 1	Course Title	Credit Hours	Progression Requirements <ul style="list-style-type: none">Minimum 3.0 GPA in graduate level coursesNo grades below B in all 500/600 level coursesNo grades below C in ENG 150, 151 and 160No I grades Notes No Summer courses are offered for this program. These courses are generally delivered through the INTO Marshall Center and are for Pathway students only.
	ENG 150	Academic Listening and Speaking	3	
	ENG 151	Academic Reading	3	
	IS 600	Management Information Systems	3	
	IS 605	Systems Analysis	3	
	Total		12	
	Semester 2	Course Title	Credit Hours	
	ENG 160	Academic Composition and Culture	6	
	IS 610	Systems Design	3	
	IS 623	Database Management	3	
Total		12		
1-Semester Pathway Fall: August 15, 2017 Spring: January 4, 2018		Degree Program Components 36 credit hour program 9 credit hours apply from Pathway 27 credit hours remaining toward degree		
Entry Requirements <ul style="list-style-type: none">Bachelor's degree in Computer Science, Information Systems, Management Information Systems or Information Technology2.25 undergraduate GPALanguage requirement:<ul style="list-style-type: none">TOEFL iBT 80 orIELTS 6.5 orCompletion of Academic English Level 6 with no grades below B	Semester 1	Course Title	Credit Hours	
	ENG 160	Academic Composition and Culture	6	
	IS 600	Management Information Systems	3	
	IS 605	Systems Analysis	3	
	IS 623 or EM 660	Database Management or Project Management	3	
	Total		15	

www.marshall.edu/cite

College of Information Technology and Engineering (continued)

Master of Science in Mechanical Engineering				
2-Semester Pathway	Degree Program Components			Program Information
Fall: August 15, 2017 Spring: January 4, 2018	30 credit hour program 12 credit hours apply from Pathway 18 credit hours remaining toward degree			
Entry Requirements <ul style="list-style-type: none"> Bachelor's degree in Engineering 2.25 undergraduate GPA Language requirement: <ul style="list-style-type: none"> TOEFL iBT 70 or IELTS 6.0 or Password Overall Level 7 or PTEA 48 or Completion of Academic English Level 5 with no grades below C 	Semester 1	Course Title	Credit Hours	Progression Requirements <ul style="list-style-type: none"> Minimum 3.25 GPA in graduate level courses No grades below B in all 500/600 level courses No grades below C in ENG 150, 151 and 160 No I grades Notes No Summer courses are offered for this program. These courses are generally delivered through the INTO Marshall Center and are for Pathway students only.
	ENG 150	Academic Listening and Speaking	3	
	ENG 151	Academic Reading	3	
	ENGR 570	Finite Element Analysis	3	
	ME 601	Advanced Engineering Analysis I	3	
			Total	
			12	
	Semester 2	Course Title	Credit Hours	
	ENG 160	Academic Composition and Culture	6	
	Variable	Any course offered in the major	3	
	Variable	Any course offered in the major	3	
			Total	
			12	
1-Semester Pathway	Degree Program Components			
Fall: August 15, 2017 Spring: January 4, 2018	30 credit hour program 6 credit hours apply from Pathway 24 credit hours remaining toward degree			
Entry Requirements <ul style="list-style-type: none"> Bachelor's degree in Engineering 2.25 undergraduate GPA Language requirement: <ul style="list-style-type: none"> TOEFL iBT 80 or IELTS 6.5 or Completion of Academic English Level 6 with no grades below B 	Semester 1	Course Title	Credit Hours	
	ENG 160	Academic Composition and Culture	6	
	ENGR 570	Finite Element Analysis	3	
	ME 601	Advanced Engineering Analysis I	3	
			Total	
			12	

www.marshall.edu/cite

Master of Science in Safety				
2-Semester Pathway	Degree Program Components			Program Information
Fall: August 15, 2017 Spring: January 4, 2018	36 credit hour program 12 credit hours apply from Pathway 24 credit hours remaining toward degree			
Entry Requirements <ul style="list-style-type: none"> Bachelor's degree in Natural Science (e.g., Biology, Chemistry, Physics, Geology) 2.25 undergraduate GPA Language requirement: <ul style="list-style-type: none"> TOEFL iBT 70 or IELTS 6.0 or Password Overall Level 7 or PTEA 48 or Completion of Academic English Level 5 with no grades below C 	Semester 1	Course Title	Credit Hours	Progression Requirements <ul style="list-style-type: none"> Minimum 3.0 GPA in graduate level courses No grades below B in all 500/600 level courses No grades below C in ENG 150, 151 and 160 No I grades Notes No Summer courses are offered for this program. These courses are generally delivered through the INTO Marshall Center and are for Pathway students only.
	ENG 150	Academic Listening and Speaking	3	
	ENG 151	Academic Reading	3	
	SFT 540	Industrial Fire Protection	3	
	SFT 630	Current Literature and Research in Occupational Safety	3	
			Total	
			12	
	Semester 2	Course Title	Credit Hours	
	ENG 160	Academic Composition and Culture	6	
	SFT 610	Philosophical and Psychological Concepts	3	
	ES 550	Environmental Law	3	
			Total	
			12	
1-Semester Pathway	Degree Program Components			
Fall: August 15, 2017 Spring: January 4, 2018	36 credit hour program 9 credit hours apply from Pathway 27 credit hours remaining toward degree			
Entry Requirements <ul style="list-style-type: none"> Bachelor's degree in Natural Science (e.g., Biology, Chemistry, Physics, Geology) 2.25 undergraduate GPA Language requirement: <ul style="list-style-type: none"> TOEFL iBT 80 or IELTS 6.5 or Completion of Academic English Level 6 with no grades below B 	Semester 1	Course Title	Credit Hours	
	ENG 160	Academic Composition and Culture	6	
	SFT 540	Industrial Fire Protection	3	
	SFT 630	Current Literature and Research in Occupational Safety	3	
	ES 514 or SFT 533	Environmental Risk Assessment or International Safety	3	
			Total	
			15	

www.marshall.edu/cite

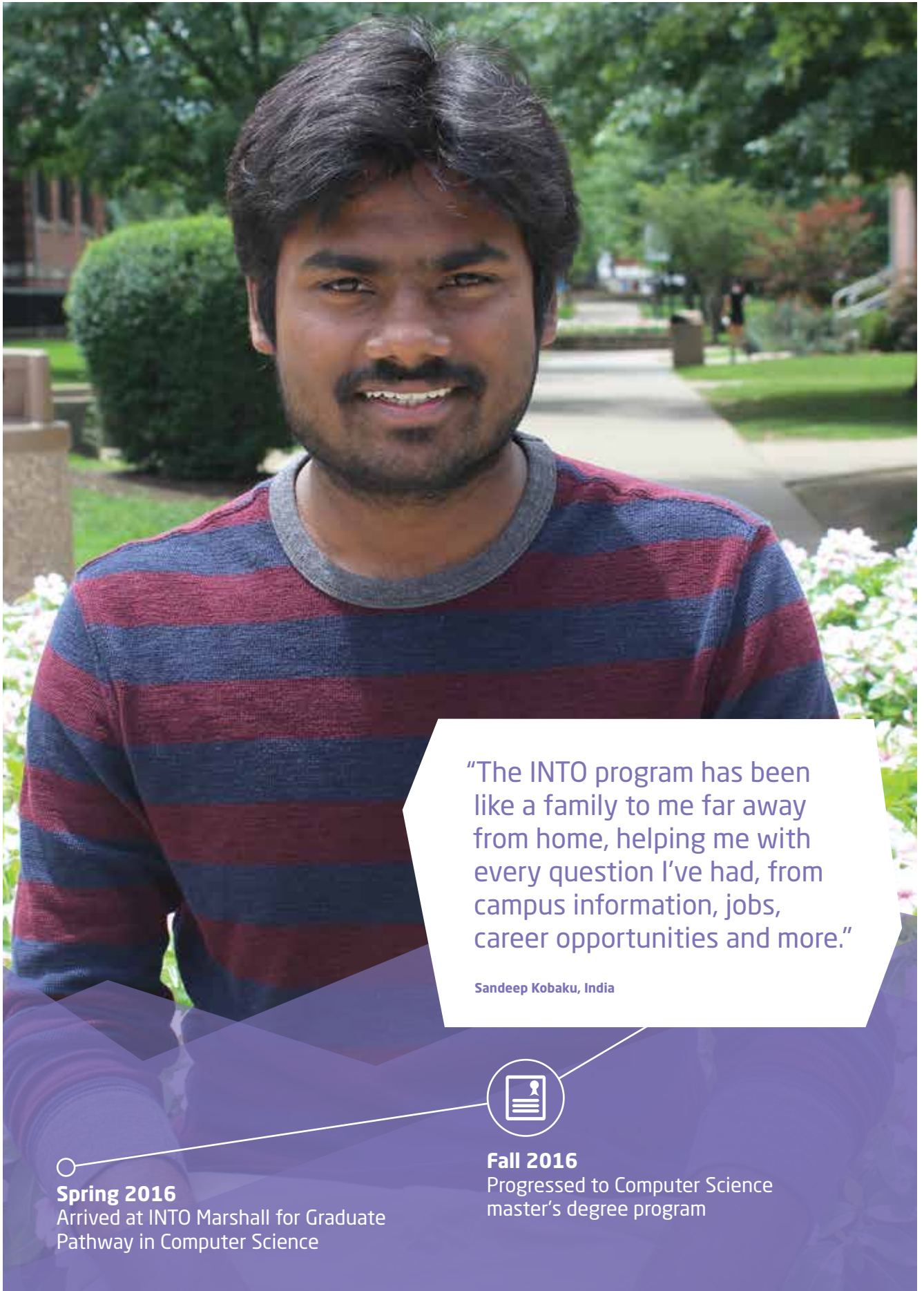

"The INTO program has been like a family to me far away from home, helping me with every question I've had, from campus information, jobs, career opportunities and more."

Sandeep Kobaku, India



Fall 2016

Progressed to Computer Science master's degree program



Spring 2016

Arrived at INTO Marshall for Graduate Pathway in Computer Science

College of Information Technology and Engineering (continued)

Master of Science in Technology Management					
2-Semester Pathway		Degree Program Components		Program Information	
Fall: August 15, 2017 Spring: January 4, 2018		36 credit hour program 12 credit hours apply from Pathway 24 credit hours remaining toward degree			
Entry Requirements		Semester 1	Course Title	Credit Hours	Progression Requirements
<ul style="list-style-type: none">Bachelor's degree2.25 undergraduate GPALanguage requirement:<ul style="list-style-type: none">TOEFL iBT 70 orIELTS 6.0 orPassword Overall Level 7orPTEA 48 orCompletion of Academic English Level 5 with no grades below C		ENG 150	Academic Listening and Speaking	3	<ul style="list-style-type: none">Minimum 3.0 GPA in graduate level coursesNo grades below B in all 500/600 level coursesNo grades below C in ENG 150, 151 and 160No I grades
		ENG 151	Academic Reading	3	
		TM 610	Technology and Innovation Management	3	
		TM 620	Technology Planning	3	
		Total		12	
Semester 2	Course Title	Credit Hours	Notes No Summer courses are offered for this program. These courses are generally delivered through the INTO Marshall Center and are for Pathway students only.		
ENG 160	Academic Composition and Culture	6			
TM 612	Economic and Financial Analysis	3			
TM 630	Quality and Productivity Measures	3			
Total		12			
1-Semester Pathway		Degree Program Components			
Fall: August 15, 2017 Spring: January 4, 2018		36 credit hour program 9 credit hours apply from Pathway 27 credit hours remaining toward degree			
Entry Requirements		Semester 1	Course Title	Credit Hours	
<ul style="list-style-type: none">Bachelor's degree2.25 undergraduate GPALanguage requirement:<ul style="list-style-type: none">TOEFL iBT 80 orIELTS 6.5 orCompletion of Academic English Level 6 with no grades below B		ENG 160	Academic Composition and Culture	6	
		TM 610	Technology and Innovation Management	3	
		TM 620	Technology Planning	3	
		EM 660	Project Management	3	
		Total		15	

www.marshall.edu/cite

College of Liberal Arts

Master of Arts in English with TESOL Emphasis				
2-Semester Pathway		Degree Program Components		Program Information
Fall: August 15, 2017 Spring: January 4, 2018		36 credit hour program 12 credit hours apply from Pathway 24 credit hours remaining toward degree		
Entry Requirements		Semester 1	Course Title	Credit Hours
<ul style="list-style-type: none">Bachelor's degree2.5 undergraduate GPALanguage requirement:<ul style="list-style-type: none">TOEFL iBT 70 orIELTS 6.0 orPassword Overall Level 7 orPTEA 48 orCompletion of Academic English Level 5 with no grades below C		ENG 150	Academic Listening and Speaking	3
		ENG 151	Academic Reading	3
		ENG 575	Introduction to Linguistics	3
		ENG 578	Introduction to Sociolinguistics	3
		Total		12
		Semester 2	Course Title	Credit Hours
		ENG 160	Academic Composition and Culture	6
		Variable	Choose course with advisor	3
		Variable	Choose course with advisor	3
		Total		12
1-Semester Pathway		Degree Program Components		
Fall: August 15, 2017 Spring: January 4, 2018		36 credit hour program 6 credit hours apply from Pathway 30 credit hours remaining toward degree		
Entry Requirements		Semester 1	Course Title	Credit Hours
<ul style="list-style-type: none">Bachelor's degree2.5 undergraduate GPALanguage requirement:<ul style="list-style-type: none">TOEFL iBT 80 orIELTS 6.5 orCompletion of Academic English Level 6 with no grades below B		ENG 160	Academic Composition and Culture	6
		ENG 575	Introduction to Linguistics	3
		ENG 578	Introduction to Sociolinguistics	3
		Total		12

www.marshall.edu/cola

NEW: Master of Public Administration					
2-Semester Pathway		Degree Program Components		Program Information	
Fall: August 15, 2017 Spring: January 4, 2018		36 credit hour program 12 credit hours apply from Pathway 24 credit hours remaining toward degree			
Entry Requirements		Semester 1	Course Title	Credit Hours	Progression Requirements
• Bachelor's degree		ENG 150	Academic Listening and Speaking	3	• Minimum 3.0 GPA in graduate level courses
• 2.5 undergraduate GPA		ENG 151	Academic Reading	3	• No grades below B in all 500/600 level courses
• Language requirement:		PSC 532	Non-Profit Management	3	• No grades below C in ENG 150, 151 and 160
• TOEFL iBT 70 or		MGT 672	Behavioral Organization	3	• No I grades
• IELTS 6.0 or		Total		12	
• Password Overall Level 7 or		Semester 2	Course Title	Credit Hours	Notes
• PTEA 48 or		ENG 160	Academic Composition and Culture	6	No Summer courses are offered for this program.
• Completion of Academic English Level 5 with no grades below C		PSC 533	Public Administration and Policy Development	3	These courses are generally delivered through the INTO Marshall Center and are for Pathway students only.
		PSC 616	Public Administration Scope and Practice	3	
		Total		12	
1-Semester Pathway		Degree Program Components			
Fall: August 15, 2017 Spring: January 4, 2018		36 credit hour program 6 credit hours apply from Pathway 30 credit hours remaining toward degree			
Entry Requirements		Semester 1	Course Title	Credit Hours	
• Bachelor's degree		ENG 160	Academic Composition and Culture	6	
• 2.5 undergraduate GPA		PSC 532	Non-Profit Management	3	
• Language requirement:		MGT 672	Behavioral Organization	3	
• TOEFL iBT 80 or		Total		12	
• IELTS 6.5 or					
• Completion of Academic English Level 6 with no grades below B					

www.marshall.edu/cola

College of Science

Master of Arts In Mathematics				
2-Semester Pathway Fall: August 15, 2017		Degree Program Components 36 credit hour program 12 credit hours apply from Pathway 24 credit hours remaining toward degree		Program Information
Entry Requirements <ul style="list-style-type: none">• Bachelor's degree in Math, Statistics or equivalent• 2.25 undergraduate GPA• Language requirement:<ul style="list-style-type: none">• TOEFL iBT 70 or• IELTS 6.0 or• Password Overall Level 7 or• PTEA 48 or• Completion of Academic English Level 5 with no grades below C	Semester 1	Course Title	Credit Hours	Progression Requirements <ul style="list-style-type: none">• Minimum 3.0 GPA in graduate level courses• No grades below B in all 500/600 level courses• No grades below C in ENG 150, 151 and 160• No I grades Notes <p>No Summer courses are offered for this program.</p> <p>These courses are generally delivered through the INTO Marshall Center and are for Pathway students only.</p>
	ENG 150	Academic Listening and Speaking	3	
	ENG 151	Academic Reading	3	
	MTH 527	Advanced Calculus I	3	
	STA 545	Probability and Statistics I	3	
	Total		12	
	Semester 2	Course Title	Credit Hours	
	ENG 160	Academic Composition and Culture	6	
	MTH 528	Advanced Calculus II	3	
	STA 546	Probability and Statistics II	3	
	Total		12	
1-Semester Pathway Fall: August 15, 2017		Degree Program Components 36 credit hour program 9 credit hours apply from Pathway 27 credit hours remaining toward degree		
Entry Requirements <ul style="list-style-type: none">• Bachelor's degree in Math, Statistics or equivalent• 2.25 undergraduate GPA• Language requirement:<ul style="list-style-type: none">• TOEFL iBT 80 or• IELTS 6.5 or• Completion of Academic English Level 6 with no grades below B	Semester 1	Course Title	Credit Hours	
	ENG 160	Academic Composition and Culture	6	
	MTH 527	Advanced Calculus I	3	
	MTH 550	Modern Algebra I	3	
	STA 545	Probability and Statistics I	3	
	Total		15	

www.marshall.edu/cos



"When I first arrived at Marshall, I could not speak well in English. Through my Academic English classes and practicing speaking there, I have improved a lot. When I started my Pathway classes, it was easy to understand what the teacher was saying."

Trang Ngo, Vietnam



Spring 2016

Arrived at Marshall University for Academic English

Summer 2016

Completed Academic English, progressed to Undergraduate Pathway in Science

Spring 2017

Expected progression to degree program in Biochemistry

Academic English

Program Description

Our Academic English program prepares you for university study in the US. This rigorous program provides international students with high-quality English language instruction and the following academic skills to succeed at Marshall:

- Listening, speaking, reading and writing in English
- Critical thinking and academic study skills
- Development of an academic vocabulary and grammar knowledge

Proficiency Requirements

The table (below) estimates the Academic English level based on English proficiency test scores. All AE students take a test on arrival that places them in the most appropriate level.

Estimated AE Level Placement	TOEFL iBT	IELTS
1	BELOW 42	3.5
2	42-47	4.0
3	48-54	4.5
4	55-59	5.0
5	60-70	5.5
6	71-79	6.0

Notes

- Students must earn passing grades in order to progress to the next AE level or Pathway programs.
- Completion of level 6 with B or above is eligible for 1-Semester Graduate Pathway.
- Completion of level 6 with C or above is eligible for 1-Semester Undergraduate Pathway.

Program Highlights

- Intensive English instruction to prepare for university study
- Academic advising and support throughout the program
- Small classes with a maximum of 18 students
- Highly trained and experienced instructors
- Integrated midterm and final exam assessments provide you ongoing feedback
- Choice of special topics classes include: Cooking in English, Creative Writing, Ceramic Art in English, INTO US Politics and Pronunciation
- Conversation Partners Program
- Integrated access to all university facilities and events

Program Outcomes

After finishing this intensive program, successful students will be able to:

- Interact comfortably in the US classroom with professors and fellow students
- Understand US values in an academic setting
- Present their spoken and written ideas accurately and effectively in English
- Write research papers with proper use of citations and references
- Use the internet and Marshall library databases to conduct academic research
- Read, understand and critically evaluate academic texts
- Understand and use vocabulary common to academic disciplines
- Take useful and accurate notes in academic lectures and presentations
- Develop and deliver oral presentations

Key Program Facts

Start Dates*

- August 14, 2017
- January 3, 2018
- May 14, 2018

* All start dates are approximate and subject to change. Final dates will be announced at least six months prior to start date. Students must arrive at least one day prior to the start dates.

Program Duration

- Fall and Spring semesters are 15-16 weeks
- Summer semester is 12 weeks
- 3 terms per year
- Minimum enrollment of one semester

Academic Entry Requirement

- High school diploma

English Language Entry Requirement

- None; students will be assessed and placed upon arrival.

Program Structure

- 6 levels of instruction
- Fall and Spring semesters include 20 hours per week of instruction; three core courses (Speaking/Listening, Reading/Vocabulary, Writing/Grammar) and choice of special topics classes
- Summer semester includes 25 hours per week of instruction

Progression Requirements

To Undergraduate 2-Semester Pathway

- Completion of Academic English Level 4 with no grades below C at that level

To Undergraduate 1-Semester Pathway

- Completion of Academic English Level 6 with no grades below C at that level

To Direct Undergraduate Admission

- Completion of Academic English Level 6 with no grades below C at that level

To Graduate 2-Semester Pathway

- Completion of Academic English Level 5 with no grades below C at that level

To Graduate 1-Semester Pathway

- Completion of Academic English Level 6 with no grades below B at that level

To Direct Graduate Admission

- Completion of Academic English Level 6 with no grade below B, although individual program entry requirements may vary



1. Dot Hicks Field
2. Art Warehouse=AW
3. Third Avenue Parking Garage
4. Robert C. Byrd Biotechnology Science Building=BBSC
5. Arthur Weisberg Family Applied Engineering Complex =WAEC
6. Arthur Weisberg Family Engineering Laboratories=EL
7. Chris Cline Athletic Complex
8. Joan C. Edwards Stadium
9. Sorrell Maintenance Building
10. Multipurpose Field
11. Cam Henderson Center=HC
12. Laidley Hall=LA
13. Harris Hall=HH
14. Science Building=S
15. Morrow Library=ML
16. Communications Building=CB
17. Smith Hall=SH
18. Birke Art Gallery
19. Smith Music Hall=SM
20. Freshman North Residence Hall=FN
21. Freshman South Residence Hall=FS
22. Gullickson Hall=GH
23. East Hall (INTO Center)=EH
24. Prichard Hall=PH
25. Buskirk Hall = BU
26. Old Main=OM
27. Recreation Center=RC
28. Brian D. Fox Tennis Center
29. Jenkins Hall=JH
30. Memorial Fountain
31. John Marshall Statue
32. Drinko Library=DL
33. Twin Towers=TT
34. Holderby Hall=HY
35. One Room Schoolhouse
36. Campus Christian Center
37. Memorial Student Center=MSC
38. Campus Bookstore
39. Corbly Hall=CH
40. Bliss Charles Public Safety Building
41. Harless Dining Hall
42. Career Services Center
43. Jomie Jazz Center=JJ
44. Joan C. Edwards Performing Arts Center=PAC
45. Brad D. Smith Foundation Hall/Erickson Alumni Center
46. Marshall Newman Center
47. Joseph M. Gillette Welcome Center
48. Wilber E. Myers Hall
49. Marshall Commons (Gibson Hall)=MC
50. Marshall Commons (Willis Hall)=MC
51. Marshall Commons (Wellman Hall)=MC
52. Marshall Commons (Haymaker Hall)=MC
53. Sixth Avenue Parking Facility



▲ Drinko Library provides numerous resources to support students during their studies.



Life on Campus

By getting involved in clubs and organizations across campus, you will meet more friends, improve your English and more easily integrate into life in the US.

Holistic Learning Approach

When you live on campus at Marshall University, you do not stop learning once you leave the classroom. Our Living Learning Communities and Theme Housing programs help students to make friends, get to know faculty and achieve academic success. Living Learning Communities are college or academic-based and every first-year student belongs to one, providing a way to build your network within your college or major. Theme Housing offers opportunities for you to learn how to get involved and take leadership roles on campus. To learn more, visit: www.marshall.edu/housing/residence-hall-info/living-learning-communities/

Global Connections LLC

A new addition to the Living Learning Communities is the Global Connections LLC, a program that partners a Pathway student with an American student or a student from a differing country to be roommates in the residence halls. Living with someone from a different country is a great way to enhance your cultural experience at Marshall by having daily opportunities to practice your English, and share your culture with others while in turn learning about theirs.

Student Clubs and Organizations

Marshall has something for everyone with more than 200 clubs and organizations. Students can learn about other cultures, perform community service or start a new organization of their own—all it takes is 10 interested students and a faculty advisor.

Clubs and organizations include:

- Aikido Club
- Alpha Kappa Psi
- American Society of Civil Engineers
- Amnesty International

- Buddhism and East Asian Spiritual Interest
- Campus Activities Board
- Chinese Students and Scholars Association
- Indian Student Association
- Japan Club
- Marshall Interfaith Circle
- Muslim Student Association
- Organization of African Students
- Oulim Marshall University Korean Club
- Outdoor Adventure Club
- Saudi Students Organization
- Vietnamese Student Association

Campus Activities Board

The Campus Activities Board is a student-led organization that creates engaging activities and events to cultivate your physical, intellectual and spiritual development. CAB organizes many large-scale events, such as concerts, comedy shows, movie screenings and more. To learn more about activities on campus, visit:

www.marshall.edu/student-activities

Marshall Artists Series

The Marshall Artists Series brings fun and exciting shows, events and cultural experiences to the Huntington area at no cost to students. Past events have included traveling Broadway shows, comedy shows, concerts, ballets, movie screenings and more. To learn more, visit:

www.marshall.edu/muartistseries

Sporting events

As a student, you also receive free tickets to all home sporting events for the Thundering Herd's collegiate teams.

Marshall reserves a special section at sporting events for the most passionate, dedicated and loyal students—the Marshall Maniacs. For a small fee, you can join the group and enjoy special discounts on campus and around Huntington, all while cheering on the Thundering Herd. To learn more, visit: www.herdzone.com/maniacs

The International Student Organization also hosts frequent tailgates before sporting events open to all students, domestic and international. This is a great way for you to make new friends and cheer on the Herd together.

INTO Trips and Activities

Every semester, INTO Marshall plans many trips and activities on evenings and weekends to give you opportunities to meet friends, becoming integrated in the campus and explore the surrounding areas.

Two ongoing programs are Campus Conversation Partners and Dinner in an American Home. By joining Campus Conversation Partners, you are partnered with a domestic student to hang out, practice your English speaking skills and learn about their culture while sharing your own. Take part in Dinner in an American Home to join a local Huntington family for a meal, and experience American culture beyond the classroom and the campus.

We also plan one to two trips per month giving you the opportunity to explore areas in and around the state of West Virginia that may not be accessible to you on your own. We want to expand your horizons and add some fun to your American university experience.

▼ Membership to the Campus Recreation Center is free for students.



▼ Marshall's football team, The Thundering Herd, competes at the highest level of college sports, NCAA Division 1, in Conference USA.



Sports and Recreation

If you're looking for sports excitement, you will find it at Marshall. The Thundering Herd has been thrilling fans since its first football game in 1895. Whether you're cheering for one of our intercollegiate teams or playing club rugby or lacrosse, we have a recreational option for you. Attendance to sporting events is free with your student ID.

Intercollegiate Sports

The university is proud to have nearly 400 student-athletes participating in the highest level of college sports, NCAA Division I, in Conference USA. Athlete selection and scholarships are determined by the university coaching staffs and are highly competitive. NCAA eligibility rules apply.

Men's Teams

- Baseball
- Basketball
- Cross country
- Football
- Golf
- Soccer

Women's Teams

- Basketball
- Cross country
- Golf
- Soccer
- Softball
- Swimming and diving
- Tennis
- Track and field
- Volleyball

Spirit groups entertain sports fans and promote school spirit. Groups include:

- Cheerleading
- Dance team
- Marching Thunder marching band
- Marshall Maniacs student athletic spirit club
- Pep band

Club and Intramural Sports

Club sports and intramural sports allow you and other students to compete against other student teams without the high level of commitment required in intercollegiate teams. Marshall has a total of 42 club and intramural sports including:

- Basketball
- Cycling
- Dodgeball
- Equestrian
- Men's and Women's Lacrosse
- Men's and Women's Rugby
- Soccer
- Wiffleball

Campus Recreation

The Marshall Recreation Center offers a wide variety of activities for all fitness levels. You may start your day with a morning swim, relieve stress during mid-term exams with a high intensity aerobics class, or relax at the end of the day with a yoga session. Whatever your preference, the Rec has a program to suit your lifestyle. Access is free to Marshall students, though special fees may apply for some activities and resources. The 11,400-square-meter facility includes:

- Courts for basketball, volleyball, badminton and dodgeball
- Group fitness classes

- Adventure Recreation Center with a 10.5-meter climbing wall and bouldering area
- Indoor aquatics center with three lap lanes, a leisure swim area, a vortex pool and 20-person spa
- Men's and women's locker rooms, and a separate family changing room equipped with lockers
- Large area equipped with free weights and cardio equipment
- Four group exercise studios
- Three-lane indoor running track overlooking the first floor of the facility
- Lobby with pro shop and lounge area
- Outdoor pool deck
- Personal training and nutrition consulting services
- Accessibility for persons with disabilities

Adventure Recreation Center

The Adventure Recreation Center provides challenging, fun and educational programs that teach outdoor skills, teamwork and self-confidence, encourage personal growth and enable participants to stay fit. The center includes an indoor climbing facility, gear rentals and team building programs. You can rent outdoor recreation equipment for use in the forests, mountains, rivers and parks near campus and across West Virginia.

On-campus Housing

Living on campus is a popular part of the American college experience and a way to help you integrate in to the campus community. Marshall's 10 residence halls are designed to enhance your campus living experience and make Marshall your home away from home. Your accommodation here is much more than a room to keep your things—it's a place where you can study, learn, meet new people and enjoy fun activities.

Living on Campus

Undergraduate Pathway and Academic English students are required to live on campus for their first two consecutive years. Graduate Pathway students may live in the residence halls if space is available.

Marshall University requires all freshman and sophomore students enrolled for 12 or more credit hours to reside in the residence halls and participate in a meal plan. This excludes summer sessions and is applicable until the student attains junior academic standing (60 credit hours), reaches age 21, has graduated from high school two or more years prior to the current academic year, or an exemption is granted by the Office of Housing and Residence Life.

To best enhance the student experience, we try to pair INTO Marshall students with American roommates so you can share your cultures with one another while you also gain extra English language practice.

Residence Hall Communities

Living in Marshall's residence halls provides you with a variety of resources and a support structure far beyond the classroom.

Academic Success: Students living on campus typically achieve higher grade point averages than students who live off campus.

Connections: You'll form valuable connections when you participate in your residence hall community. Educational and social activities are hosted with the goal of building connections among you and your peers, the institution and the greater Huntington community.

Diversity: Each residence hall is a diverse, multicultural community of different backgrounds, beliefs and orientations. This gives opportunities for you and your peers to learn from one another in an inclusive and open environment.

Guidance and Support: Residence hall staff is available 24 hours per day to guide you personally and academically.

Leadership: You will find opportunities for involvement such as Hall Council, the Residence Hall Association and Student Security.

Living Green: All residence halls are committed to recycling and other sustainable practices.

Safety and Security

Your safety and security as a Marshall student is a top priority. Exterior building doors of residence halls are monitored by an online electronic access control system 24 hours per day. Each residence hall has a front desk staffed around the clock. Guests must check in with desk staff before entry. Marshall police officers routinely patrol all areas.

Housing at Marshall University is not guaranteed and rooms are assigned on a first-come, first-served basis. Every effort will be made to provide you with your first choice in housing. Applying early will increase the likelihood of placement in your desired location.

To view housing options and more, visit:
www.marshall.edu/housing



"Living in on-campus housing was the main way I made friends when I first arrived in Huntington. There are many places to hang out with friends, play pool or ping pong and more. It also helped my time management since I was close to all my classes, making my grades very high."

Kasun Wijayagurusinghe, Sri Lanka
Undergraduate Business Pathway

Types of On-campus Housing

Undergraduate Pathway and Academic English students are required to live on campus for their first two consecutive years.

Residence Hall Descriptions

The First-year Residence Halls are designated for freshman students only. These four-story buildings offer double-occupancy rooms where you share a room and a private bathroom with one roommate. Each room has hookups for premium streaming cable television with movie channels and high-speed internet, and is equipped with air conditioning. You have access to a kitchenette to prepare meals or snacks and can visit the study lounges throughout the building to meet friends for a study session. Each building also has a theater room, recreation lounges including pool and table tennis, classrooms and apartments for faculty-in-residence and full-time professional staff.

FYRH also houses Living Learning Communities and Theme Housing. Students are required to be under 21 years of age to reside in the First-year Residence Halls and an ID card is required for entry as a safety measure. The front desk is staffed 24 hours per day, so there is always someone available to help.

Twin Towers are two 15-story, co-ed residence halls that offer both single- and double-occupancy rooms, meaning you can live alone or with a roommate. Each room has premium streaming cable television with movie channels and high-speed internet hook-ups. Bathrooms, laundry facilities and a microwave are located on each floor. There is a full kitchen and study lounge/computer lab on the first floor of each building, along with a recreation area offering televisions, a pool table and table tennis. Twin Towers are home to Living Learning Communities and Theme Housing, and are conveniently located on either side of Marshall's newest dining facility, Towers Marketplace, so you can enjoy a meal without even leaving the building. The front desk is staffed 24 hours per day and an ID card is required for entry to the building to ensure your safety.

First-year Residence Hall

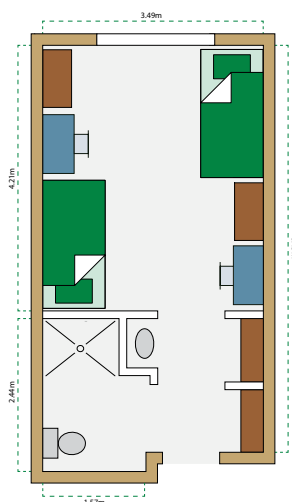

Twin Towers

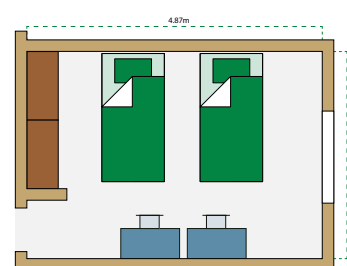

The Commons (Gibson and Wellman)

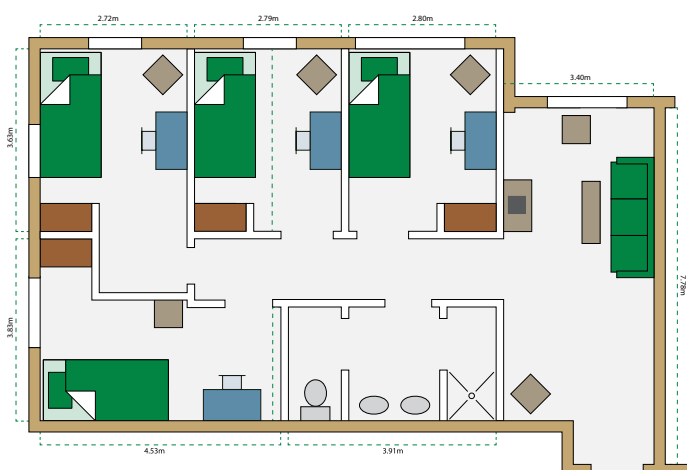

Marshall Commons (Gibson and Wellman Halls) are suite-style, co-ed residence halls that offer a variety of layouts to best suit your needs. Choose from a four-person single bedroom suite, a four-person double bedroom suite or an eight-person double bedroom suite. Depending on the layout you choose, you will either have a private bedroom or share a bedroom with a roommate. Each suite offers a living room area and private bathroom

to be shared among the suite-mates, as well as hookups for high-speed internet and premium streaming cable television with movie channels. Laundry facilities, recreation areas and study lounges are located on the first floor of each building, along with a full kitchen to prepare your own meals and share recipes with friends. The front desk is staffed 24 hours per day and an ID card is required for entry to the building to ensure your safety.

Dining

You have the opportunity to choose unlimited meal plans featuring all-you-can-eat, buffet-style dining halls on campus.

Campus Dining

On-campus dining offers many advantages, including:

- No need to cook, wash dishes or shop for groceries
- All-you-care-to-eat meals at Towers Marketplace and Harless Dining Hall, including fresh fruit and salad bars, pizza, pasta, Asian cuisine, custom-made deli sandwiches and wraps, vegan and vegetarian options, and many other exciting, chef-created food choices
- No need to carry cash; meal plans are paid via student ID card
- Locations convenient to your accommodations, classrooms and the INTO Marshall center.

Unlimited Meal Plan

With the unlimited meal plan, you can visit our campus dining halls as many times per day as you wish, anytime that classes are in session during full term academic periods.

The plan also includes FLEX dollars to be used in locations around campus such as Starbucks or the Memorial Student Center Food Court.

Campus Dining Options

Towers Marketplace and Harless Dining Hall

Our two dining halls offer all-you-care-to-eat buffets with extensive options. Enjoy home-style cooking, pizza, burgers, international foods, fresh fruit and desserts.

Memorial Student Center Food Court

Loaded with choices including Pizza Hut, Chick-fil-A and our own signature brands like Sub Connection and Huntington Market, you have many quick and convenient meal options. The Marshall Student Center also features a full-service Starbucks.

MU Campus Express

Located behind Holderby Hall, Campus Express is open late on weekdays so you can grab a late-night snack while studying for exams or hanging out with friends.

Commuter Meal Plans

If you live off campus, you are still eligible to purchase meal plans through the university. Options include the Unlimited Meal Plan or smaller meal plans based on student needs. These meal plans can be purchased when the student arrives on campus.

Nutrition and Special Dining Needs

Marshall's dining halls feature halal, kosher, vegan and vegetarian menu options at each meal. Gluten, lactose, nut, soy and shellfish-free options also are available. If you have any dietary questions, please visit www.tomorrowstarts2day.com. International food options are available as well.

To view menus and more, visit:

www.marshalldining.com

Restaurants on Campus

- Chick-fil-A
- Freshens
- Huntington Market
- Panini's Grill
- Pizza Hut
- Simply To Go
- Starbucks
- Sub Connection
- Oodles Noodle Bar



Marshall has two Starbucks locations on campus



"Marshall has several services to help students find internships during their studies. My internships provided me with a lot of useful knowledge that will help me in both my studies and my professional career."

Son Nguyen, Vietnam

Fall 2013
Arrived at Marshall University for Undergraduate General Pathway

Spring 2014
Completed Undergraduate General Pathway

Fall 2014
Progressed to Undergraduate Public Relations degree program

▼ State-of-the-art technology provides hands-on experience that prepares students for the workplace.



Internships and Working

Being a part of the Marshall community is more than attending class and earning a degree. Students have many available resources to find employment both during and after their studies, as well as internships that are required for some degree programs.

Work Opportunities

At Marshall, you have many opportunities to learn beyond the classroom. We want to support you in your career path.

Working while Studying

We understand that many international students would like to work in the US during or after their studies. While this is determined at the discretion of American immigration officers, there are some opportunities to work during and after studies at Marshall and INTO Marshall. Students on an F-1 or J-1 student visa are allowed to work on the Marshall University campus on a part-time basis (20 hours/week or less) while school is in session and full-time (40 hours/week) during breaks, as long as they maintain their F-1/J-1 status. F-1 students may work on campus without any special authorization. J-1 students must get employment authorization in advance from the Center for International Programs. The INTO Marshall provides a valuable link in the university/employer network. There are a limited number of on-campus jobs each semester, employment is not guaranteed.

Career Services

The Office of Career Services helps students combine their passion, strengths and skills into a career that will bring both success and satisfaction. Full-time staff is available to assess career direction, help students develop professionally and assist with a job search during and after their studies. To find out more, visit: www.marshall.edu/career-services/aboutStudents.php

Career Services include:

- Career assessment and advising
- Résumé development and revision
- JobTrax Career Management System
- Career expos and individual employer recruiting events
- Mock interviews
- Professional skill development opportunities
- Job search and networking assistance

Career Services also helps with finding internships during your studies. We encourage you to pursue internship opportunities during your time here to gain valuable, real-life experience in your field of study.

INTO Marshall Student Employment

Positions for employment at INTO Marshall are available, but are limited and competitive. There are two different positions available within the INTO Marshall center.

Student workers are in charge of working at the welcome desk. They answer phones, work directly with other students and help INTO Marshall staff with day-to-day activities such as planning programs, trips and events. Student Workers are paid the US minimum wage and work no more than 20 hours per week.

Student ambassadors are in charge of arrivals, orientations and reaching out to future students. They help incoming students by answering questions and

providing any information needed before the student arrives in West Virginia. Student Ambassador positions are only open to INTO Marshall students who are in Academic English Level 3 or above, or in a Pathway program. They are given a scholarship each semester to help with tuition costs and work three weeks during the summer and during any intake/arrival.

Marshall Mentor Network

Marshall University works with more than 70 Marshall alumni and other professionals to set up mentoring relationships representing nearly all majors. Learn more at: www.marshall.edu/career-services/aboutStudents9.php

Working after Graduation

Depending on the type of visa, you may be eligible for Optional Practical Training or Academic Training. These opportunities generally provide work authorization for 12 months after graduation from a degree program. STEM students can apply for a 17-month extension.

To be eligible for OPT, you must meet the following requirements:

- Be a current student in good academic standing and have maintained F-1 visa status throughout their studies
- Apply for OPT during a vacation period, after finishing a degree or, if they are a graduate student, in the time period between completing all coursework and finishing their thesis or dissertation

Students intending to practice engineering in the US will be required to have their undergraduate transcripts evaluated by the National Council of Examiners for Engineering at their own cost. Visit: www.ncees.org/credentials-evaluations



▼ Mike D'Antoni (RBA, 1987), former Herd basketball standout, is head coach of the NBA's Houston Rockets.

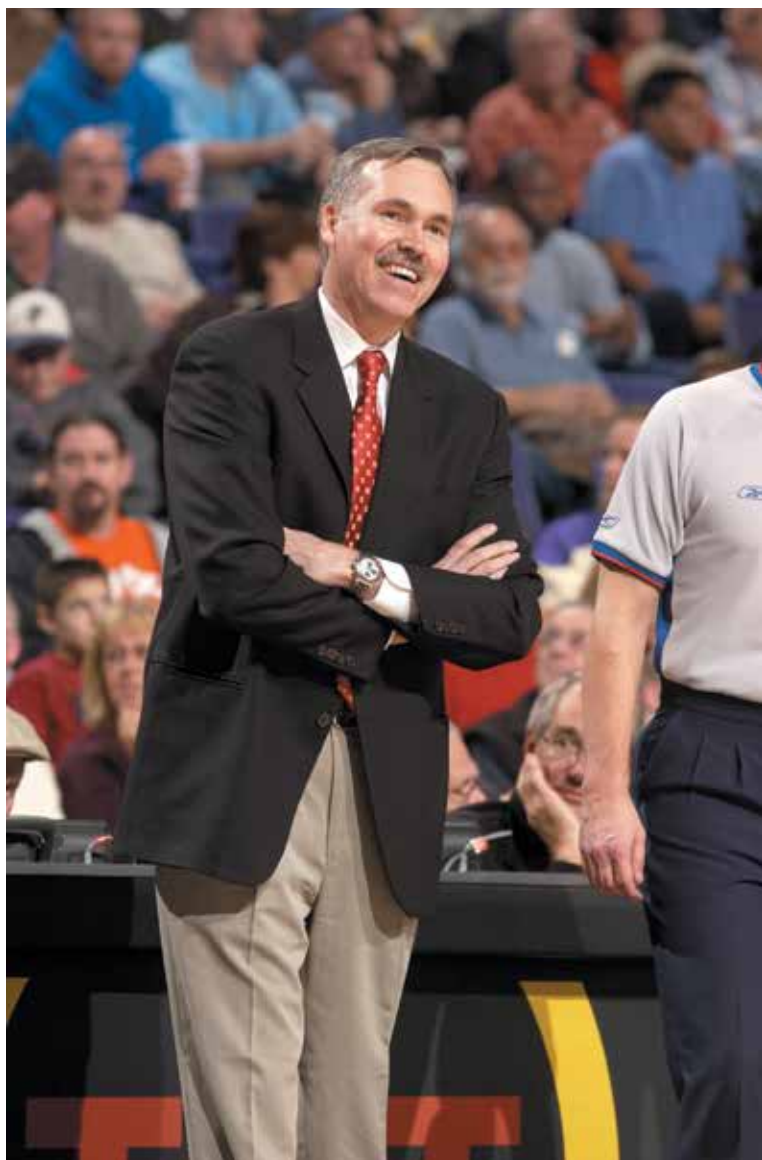

▲ Joe Johns (BA Political Science, 1980) is the senior Washington correspondent for CNN.

Alumni and Parents

When you join Marshall University, your family becomes our family. This relationship does not end with your graduation. Your parents, along with Marshall alumni, are vital parts of our community.

We are Marshall

From international business leaders, educators and entrepreneurs to professional athletes, Marshall University has a long list of distinguished alumni.

With more than 105,000 alumni, Marshall University student success can be found in dozens of countries all around the world. Marshall alumni are proudly counted as leaders of some of the world's most influential and profitable companies, coaches and players on professional sports teams and distinguished government statesmen.

The median mid-career salary level of Marshall alumni is \$71,900.

Notable Alumni

Verna LeMasters Gibson

('60-'62, Attended)
First female CEO of a Fortune 500 company Former CEO of The Limited/Victoria's Secret/Bath & Body Works

James C. Smith

('81, English)
President and CEO of Thomson Reuters

F. Selby Wellman

('63, Accounting)
Former Senior VP of CISCO Systems

Brad Smith

('86, Marketing)
President and CEO of Intuit

Harvey White

('55, Economics)
Founder of Qualcomm

Julia Keller

('76, English; '81, English)
2005 Pulitzer Prize winner, *Chicago Tribune*

Earl Ray Tomblin

('75, MBA)
35th Governor of West Virginia

Mike D'Antoni

('87, RBA)
Current head coach of the NBA's Houston Rockets; former coach of Denver Nuggets, Phoenix Suns, New York Knicks and Los Angeles Lakers

Joe Johns

('80, Political Science)
Senior Washington correspondent for CNN

Chad Pennington

('99, Journalism)
Former NFL quarterback for the Miami Dolphins and New York Jets

Lieutenant General Anthony G. Crutchfield

('82, Speech-Broadcasting)
Deputy Commander, US Pacific Command

Marilyn Johnson

('74, Health Education;
'76, Secondary Education)
Former CEO of International Women's Forum
Former VP for Market Development, IBM

Marshall University for Parents

Parents and Family: Welcome to the Marshall University family.

We understand that parents want to be informed and involved as their student embarks on their college journey. We want you to know that you are an important part of your student's success.

We provide the information and resources you need for a rewarding educational experience for your entire family. The Office of Parent Programs at Marshall University offers support, education and information to current and future families of students at Marshall University.

Visit: www.marshall.edu/parents

Country Scales - Undergraduate Pathway

Country	Marshall Undergraduate Pathway
GCSE/IGCSE/O Levels	2.0/C or better in each of all of the following courses: Language, Social Science, Math, Science and a 5th academic subject
GCE/IGCE/A Levels	2 Ds plus O-level results, (If only 1 A Level, D or higher, if 2 or more A Levels, 2 must be D or higher)
IB	24, or Average grades of 4 or higher, if by individual grades
Azerbaijan	Senior High School Graduation Diploma with minimum 3 out of 5 or 60%
Bahrain	Tawjihiya with minimum 50%
Bangladesh	Higher Secondary Certificate with minimum 4 out of 10 or 45%
Brazil	Certificado de Conclusão de Ensino Médio with minimum 6 out of 10 or 60%
Cameroon	See GCE O-levels and A-levels or Upper Secondary with Baccalauréat with minimum 10 out of 20
China	Senior High School Graduation/Completion minimum 60% (4 point scale), 70% (5 point scale).
Colombia	Bachillerato Académico with minimum 6.5 out of 10
France	Baccalauréat de l'enseignement du second with a total average of 10 or higher
Gambia	WAEC with 5 subjects passed with avg. 5.0
Georgia	Sashualo Ganatlebis Atestasi or Sashualo Skolis Atestati with an average of 6 or higher out of 10 or 3 or higher out of 7
Germany	Zeugnis der Allgemeinen Hochschulreife (Abitur) or Zeugnis der Fachhochschulreife with minimum 3.5 out of 6 or 6.5 out of 15.
Hong Kong	HKDSE: Average score of 2 with a minimum of 5 courses completed.
India	Higher Secondary Certificate or the Standard 12 with minimum of 40%, C2 (CBSE), or 6 out of 9 (CISCE)
Indonesia	SMA/STTB with minimum 6 out of 10 or 60%
Italy	Diploma di Licenza Linguistica with avg 6 out of 10 or Diploma di Maturità Classica with minimum 60 out of 100
Japan	Kōtō Gakkō Sotsugyō Shōmei-sho with minimum 3 out of 5.0
Jordan	Certificate of General Secondary Education with an average of 65%
Kazakhstan	Senior secondary education with Attestat with minimum 3 out of 5.0
Kenya	KCSE with average C grade
Kuwait	Shahadat-al-thanawia-al-a'ama with minimum 70%
Kyrgyzstan	Certificate of Completed Secondary Education earning an Attestat o Srednem Obrazovanii with minimum 3 out of 5.0
Libya	General or Specialized secondary school with Secondary Education Certificate with minimum 169 out of 260 (Literary) or 214 out of 330 (Science)
Macau	There is no standard scale used in Macau. C average must be calculated in the INTO center.
Malaysia	SPM with minimum 5.0 average (C and D grades) out of 9 or a 2.0 calculated average
Mexico	Diploma/Certificado with an average of 7
Mongolia	School-leaving certificate with average 70%
Myanmar	Higher secondary with 45% average, or 3.5 out of 5.0
Nigeria	WAEC with 5 subjects passed with 7.0 avg
Oman	72% average score
Pakistan	Higher Secondary School Certificate (HSSC) 42% average on a 100% scale
Qatar	Al-Thanawaya Al-Amah with minimum 62% on a 100% scale
Russia	Certificate of Complete Secondary Education (Attestat) with an average of 3 out of 5.0
South Korea	High School with average 70% or average ranking 5.5 out of 9
Saudi Arabia	Tawjihiyah with a 70% average and a Pass in the 3rd year
Singapore	38 or less aggregate score; at least 8 in each of all of the following courses: Language, Social Science, Math, Science and 5th academic subject
South Africa	National Senior Certificate (NSC) with an average of 50%
Spain	Titulo de Bachillerato with a minimum average of 5 out of 10
Taiwan	Senior high school leaving certificate with minimum 60% average
Tanzania	See GCE O-levels or ACSE with minimum E5
Thailand	Maw 6 (M6) and the Certificate of Secondary Education with minimum average of 60%
Turkey	Lise Diplomasi with minimum 55% average or 3 out of 5
Ukraine	Upper secondary with minimum 5 average out of 12 or 3 average out of 5
United Arab Emirates	75% average score
Uzbekistan	Diploma of Specialised Secondary Education (O'rta Ma'lumot To'g'risida Shahodatnoma) with minimum average of 3 out of 5
Venezuela	Título de Bachiller ("en" track taken) and Certificación de Calificaciones with minimum average of 11 out of 20
Vietnam	Upper secondary with minimum average of 6.0 out of 10
Zimbabwe	C or better in 5 min subjects: Math, Science, Language, Social Science, 5th Academic Subject or a minimum average of 6.0 on a 9.0 scale

This guide is provided by Marshall University Admissions for general reference purposes only. Meeting the requirements listed here does not necessarily indicate that an applicant has met all admission requirements or that an applicant will qualify for admission to Marshall University or INTO Marshall University.

When referring to the following guide, be aware that this is not inclusive of all grading or admission requirements. Grading systems and educational structures vary widely around the world and within countries and we evaluate each application individually to determine if the applicant meets the standards for success at Marshall University. Please also be aware that requirements by country are updated and adjusted appropriately throughout an academic year and might not be current in this brochure.

English Waiver Guidelines

Undergraduate English Waiver Exemptions	2-Semester Pathway	1-Semester Pathway	Undergraduate Direct
IELTS	5.5 (5 subscores)	6	6
TOEFL	60	78	78
Password	6	No	No
PTEA	44	No	No
IB	English HL: 4	No	No
IGCSE/GCSE	English First Language with C or better. Not predicted scores.*		No
A Levels (A/AS)	English First Language with C or better. Not predicted scores.	No	No
US High School	Graduates from US High School, AE is waived and students are eligible for 1-Semester Undergraduate Pathway program. No SAT or ACT scores are required.*		Graduates from US High School meet direct entry requirements for English Proficiency. Students must have at least a 2.5 on a 4.0 GPA Scale.
International High School (English medium of instruction)	English Speaking High School in Canada accepted. International American High School would have to be verified by each individual school.*		English Speaking High School in Canada accepted. International American High School would have to be verified by each individual school.
SAT	400 Critical Reading or 400 Writing	No	No
ACT	17 English/Reading*		17 English/Reading
HKDSE	English Level 3 or better	No	No
Malaysia SPM	English 1119 with C or better		No
WAEC	Grade C6 in English Language*		No
AP	No	No	No
Cambridge English: First	162	169	No
Cambridge English: Proficiency	162	169	No
Cambridge English: Advanced	162	169	No
African (Anglophone): Cameroon, Kenya, Rwanda, South Africa, Tanzania, Uganda, Zimbabwe	No	No	No
Commonwealth Caribbean (Anglophone): Antigua, Bahamas, Barbados, Belize, Bermuda, Cayman Islands, Jamaica, Trinidad & Tobago	Yes	Yes	Yes
Australia	Yes	Yes	Yes
Canada, except Quebec (French)	Yes	Yes	Yes
Irish Republic	Yes	Yes	Yes
New Zealand	Yes	Yes	Yes
United Kingdom (England, Scotland, Ireland, Wales)	Yes	Yes	Yes

*Qualifies for 1-Semester Undergraduate Pathway



INTO Giving: Get involved today

We're delighted that you have chosen INTO Marshall University and look forward to seeing you develop new friendships and your employability grow.

More and more, employers will look not only at your academic achievements, but also at who you are as a person. Being involved with a charity is a great way to show employers that you know how to be a part of or even lead a team, that you're prepared to take on new challenges and that you have a strong heart.

It's also a great way to meet new people, have fun and make friends.

As part of our commitment toward education, INTO supports INTO Giving, a charity that improves access to and the quality of education for some of the world's poorest children. When these children go to school and learn they, like you, are empowered to transform their lives and their community.

Donating an amount of your own choice to INTO Giving is a great way to begin your INTO experience. Your donation, whatever the amount, will transform children's lives.

For more information on how you can get involved with INTO Giving, please visit www.into-giving.com

INTO 

GIVING



www.facebook.com/into.giving



www.twitter.com/intogiving

Dates, Tuition and Fees

Marshall University

Rates are an estimate and subject to change. All prices in US dollars.

By Academic Year There are two main semesters per academic year (Fall, Spring), each about 16 weeks long with a shorter Summer semester of 14 weeks.

Marshall University Tuition and Fees

The following prices are based on 2016-17 Cost of Attendance values and are subject to change.

Cost Description	Tuition and Fees	Housing and Meals	Books and Supplies	Health Insurance	Other	Total Expenses
Undergraduate Direct Admission (24 credits, 12 credits per semester)	\$18,198	\$10,689	\$1,100	\$1,200	\$1,239	\$32,426
Graduate Direct Admission (18 credits, 9 credits per semester)	\$19,897	\$10,689	\$1,100	\$1,200	\$1,302	\$34,188

Start Dates for Marshall University

Semester	First Day of Classes	Undergraduate Application Deadline	Graduate Application Deadline*	Application Fee
Fall 2017	Aug 21, 2017	Jun 15, 2017	Jun 15, 2017	\$150
Spring 2018	Jan 8, 2018	Oct 15, 2017	Oct 15, 2017	\$150
Summer 2018	May 14, 2018	Mar 15, 2018	Mar 15, 2018	\$150

*Graduate application deadline for specific programs may vary.

For the most current information about Marshall University tuition and fees, visit: marshall.edu/sfa

Estimated Costs

Marshall and INTO Marshall Programs

Rates are an estimate and subject to change. All prices in US dollars. Please visit www.intostudy.com/marshall/costs for more information.

Estimated Costs of Attendance for 2017-18

Cost Description	Tuition and Fees	Housing and Meals	Books and Supplies	Health Insurance	Other	Total Expenses
Undergraduate Direct Admission (2 Semesters)	\$18,198	\$10,689	\$1,100	\$1,200	\$1,239	\$32,426
Undergraduate Pathway (2 Semesters)	\$20,810	\$15,388	\$1,100	\$1,920	-----	\$39,218
Undergraduate Pathway (1 Semester)	\$11,960	\$7,694	\$585	\$960	-----	\$21,199
Graduate Direct Admission (2 Semesters)	\$19,897	\$10,689	\$1,100	\$1,200	\$1,302	\$34,188
Graduate Pathway (2 Semesters)	\$24,330	\$15,388	\$1,100	\$1,920	-----	\$42,738
Graduate Pathway (1 Semester)	\$13,990	\$7,694	\$585	\$960	-----	\$23,229
Academic English (1 Semester)	\$5,990	\$7,694	\$585	\$960	-----	\$15,229

Dates, Tuition and Fees

INTO Marshall University

Rates are an estimate and subject to change. All prices in US dollars.

By Academic Year There are two main semesters per academic year (Fall, Spring), each about 16 weeks long with a shorter Summer semester of 14 weeks.

Tuition for Academic Programs		
Program	1-Semester Pathway	2-Semester Pathway
Undergraduate Pathway Program	\$11,960	\$20,810
Graduate Pathway Program	\$13,990	\$24,330

Tuition for Language Programs			
Program	1 Semester	2 Semesters	3 Semesters
Academic English	\$5,990	\$11,980	\$17,970

Housing and Dining Services			
Housing and dining rates are subject to change. INTO Marshall attempts to fulfill room type.			
Housing Option	Fall 2017	Spring 2018	Summer 2018
Marshall Commons - Single Room	\$9,202	\$9,202	-----
Marshall Commons - Double Room	\$7,694	\$7,694	-----
Towers - Single Room	\$8,621	\$8,621	-----
Towers - Double Room	\$7,111	\$7,111	-----
First Year - Double Room*	\$7,135	\$7,135	-----
Summer Semester - Single Room**	-----	-----	\$7,059
Summer Semester - Double Room**	-----	-----	\$6,124

*First Year Residence Halls are for undergraduate freshman students only.

**During Summer semester, accommodation choices are limited.

You will be notified of your placement prior to arrival.

All on-campus housing options include break periods between semesters if a student is attending the following semester as well as the Unlimited Meal Plan and a \$50 credit to the student's ID card, when dining halls are open.

Deposits		
Program	Tuition	Housing
Academic English	\$2,000	\$2,000
Pathway Program	\$2,000	\$2,000
Academic English + Pathway	\$2,000	\$2,000

Insurance for entire length of program must be paid in full at time of deposit and is required for confirmation and I-20 generation.

INTO Marshall Scholarships

INTO Marshall scholarships are available for exceptional INTO Marshall Pathway students. Qualifications and amounts vary between regions. For more information on scholarships in your area, please contact your local education counselor or INTO representative.

INTO Marshall Dates

All dates are tentative and subject to change to align with Marshall University's academic calendar.

Start Dates for Academic Programs

1-Semester Pathway programs are in green and 2-Semester Pathway programs are in black. All Pathway programs can be started in the semester indicated below.

Program	Fall 2017 Aug 15, 2017 - Dec 5, 2017	Spring 2018 Jan 4, 2018 - May 4, 2018	Summer 2018 May 10, 2018 - Aug 10, 2018
Undergraduate Pathway Programs			
Business Administration, Computer Science, Electrical & Computer Engineering, Engineering (Civil Emphasis), General, Mechanical Engineering, Music, Safety Technology, Science, Visual Arts	● ●	● ●	● ●
Graduate Pathway Programs			
Business Administration (MBA), Human Resource Management	● ●	● ●	● ●
Accountancy, Computer Science, Engineering, English (TESOL), Environmental Science, Exercise Science, Health Care Administration, Health Informatics, Information Systems, Mechanical Engineering, Music, Public Administration, Safety, Sport Administration, Technology Management	● ●	● ●	
Mathematics, Social Work	● ●		

● 1-Semester Pathway program ● 2-Semester Pathway program

Start Dates for Academic English

Program	Fall 2017 Aug 14, 2017 - Dec 5, 2017	Spring 2018 Jan 3, 2018 - May 4, 2018	Summer 2018* May 14, 2018 - Aug 3, 2018
Academic English	✓	✓	✓

✓ Variable program length

* 12 weeks

Miscellaneous Fees and Expenses 2017-18

	One Time	Per Academic Term
International Express Mail	\$106	-----
INTO Insurance (Estimated)	-----	\$960
Books (Estimated)	-----	\$400-600

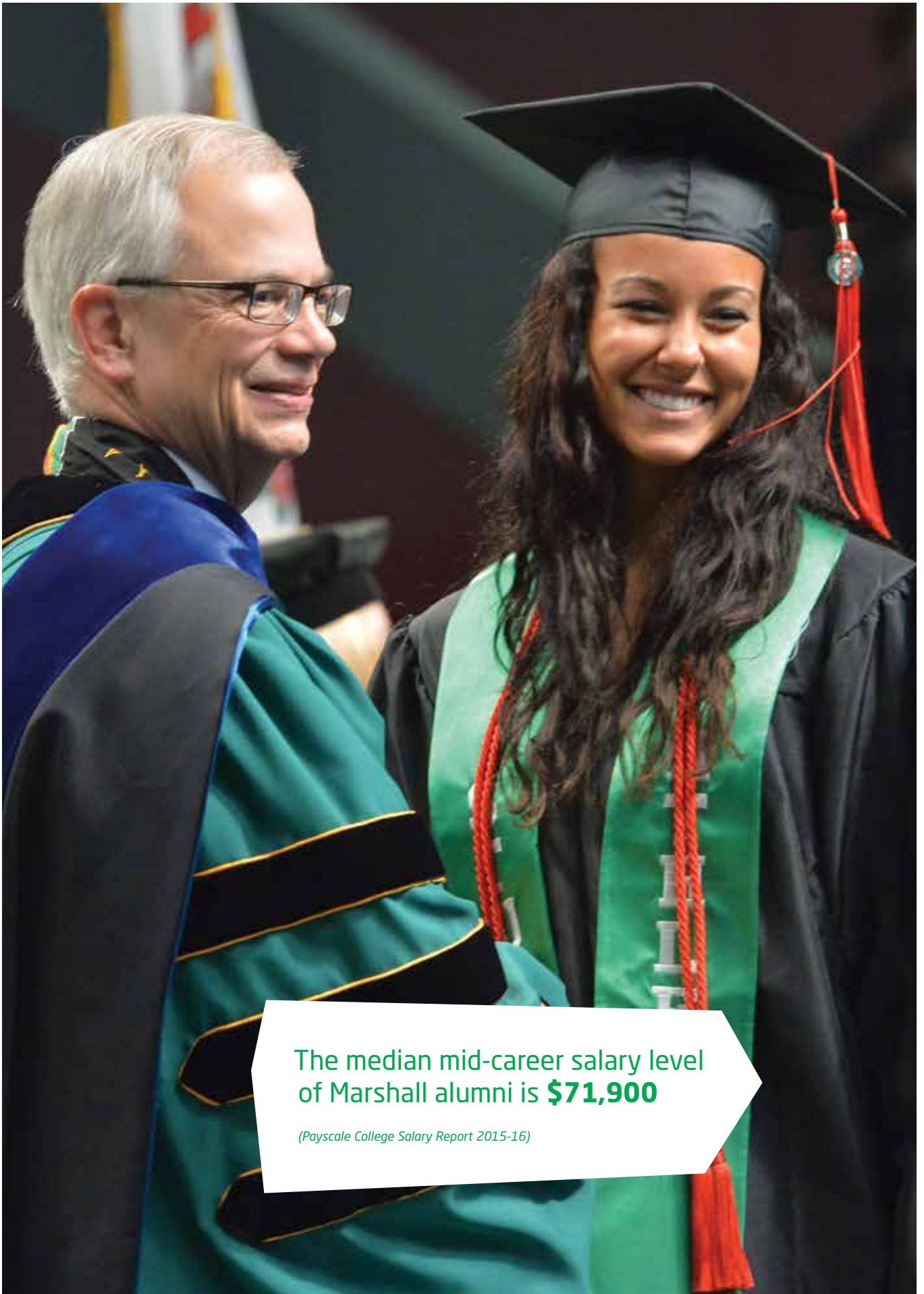

The median mid-career salary level
of Marshall alumni is **\$71,900**

(Payscale College Salary Report 2015-16)



Want to Find Out More?

If you would like to find out more about any of our programs or services, please visit our website. You can also contact us via email or phone, or visit one of our education counselors in your home country.

Inquiries and Applications

INTO Marshall University

One John Marshall Drive
Huntington, West Virginia 25755
USA

T: +1 304 696 4686

E: INTO@marshall.edu

W: www.marshall.edu/admissions/international



www.intostudy.com/marshall



www.facebook.com/INTOMarshallUniversity



www.twitter.com/INTO_MU



www.instagram.com/INTOmarshall



www.myin.to/MarshallYouTube

© 2016 INTO USA, LLC. All rights reserved. INTO and the INTO roundel are registered trademarks of INTO University Partnerships Ltd.



Through innovative partnerships with leading universities, we expand opportunities for higher education, ensuring success and transforming the lives of our students and staff.

Education Counselor's Stamp